MUSIC - UNIVERSITY OF TORONTO
3 1761 11129378 3

Bach, Johann Sebastian
[Concerto, harpsichord & string orchestra, S. 1059, D minor; arr.]
Kontsert, re minor, dlia skripki i fortepiano

M
223
B14
S. 1059
M8

И. С. БАХ

КОНЦЕРТ

РЕ МИНОР

ДЛЯ СКРИПКИ И ФОРТЕПИАНО

· МУЗЫКА ·

МОСКВА · 1967

И. С. БАХ

КОНЦЕРТ

РЕ МИНОР

ДЛЯ СКРИПКИ И ФОРТЕПИАНО

Переложение А. БАКУЛОВА

ИЗДАТЕЛЬСТВО МУЗЫКА МОСКВА 1967

Printed in the Soviet Union

LIBRARY
JUN 4 1968
UNIVERSITY OF TORONTO

M
223
B14
S.1059
M8

КОНЦЕРТ

ре минор

И. С. БАХ
(1685—1750)

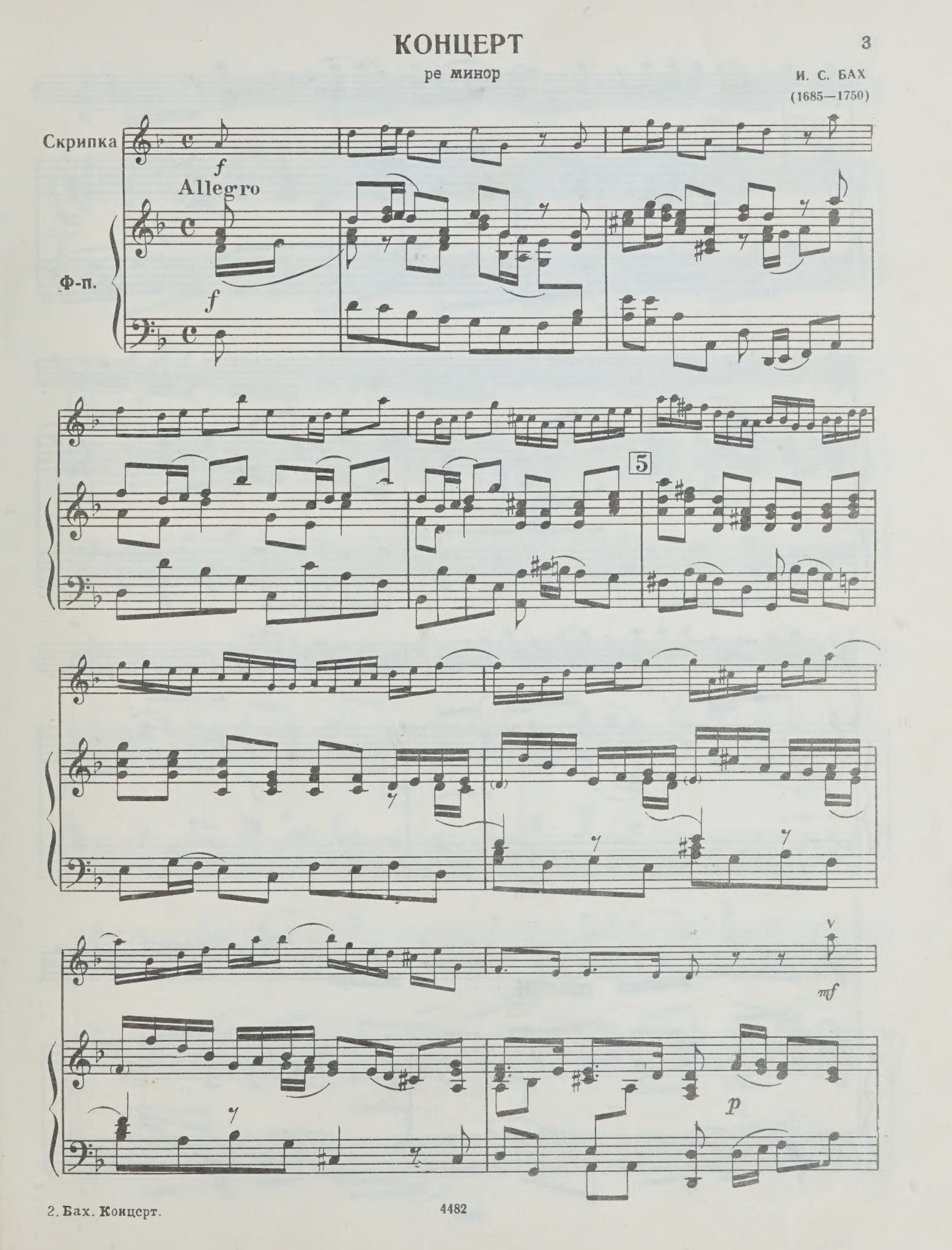

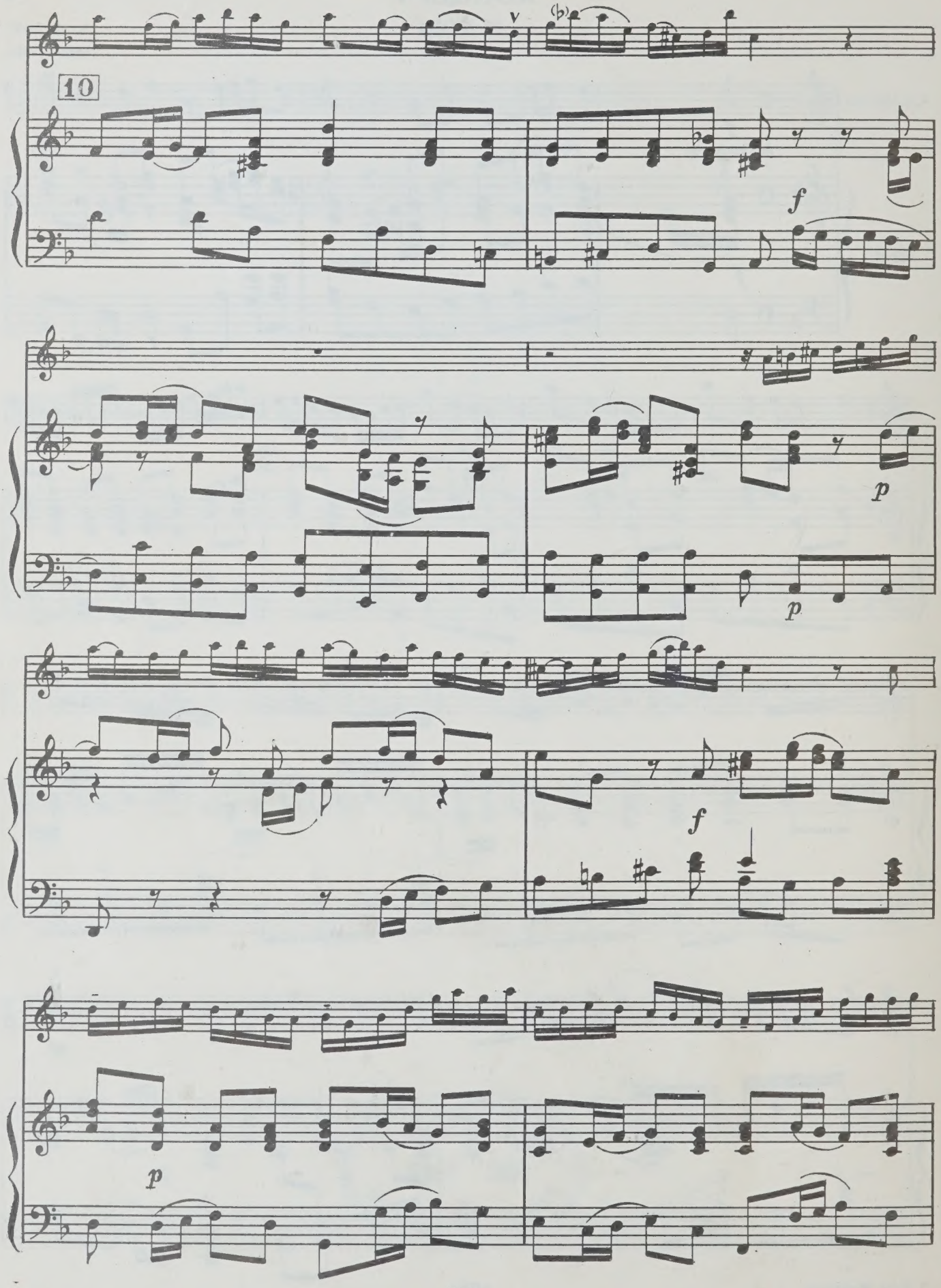
10
f
p
p
f
p

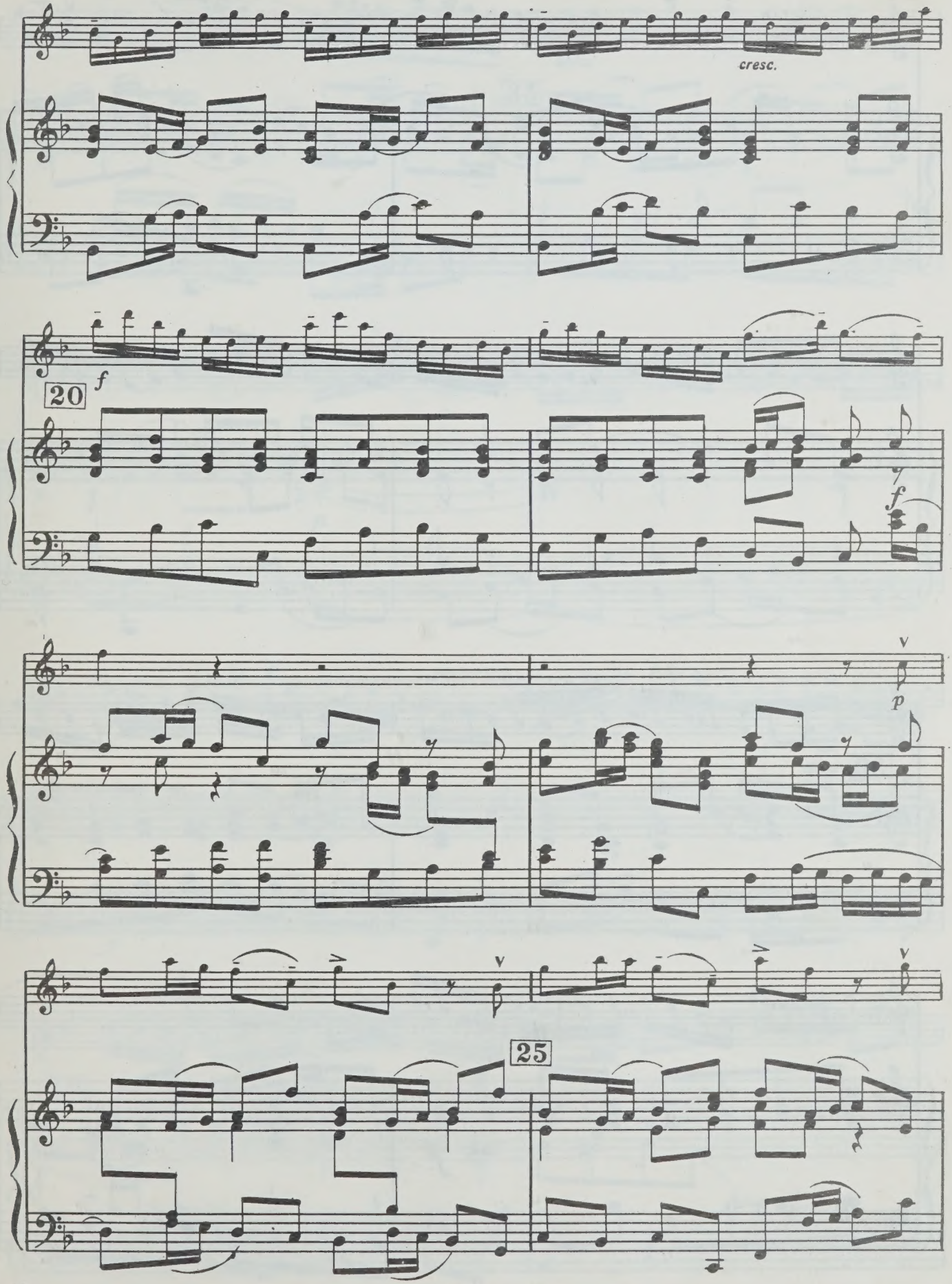
cresc.
20
f
f
p
25

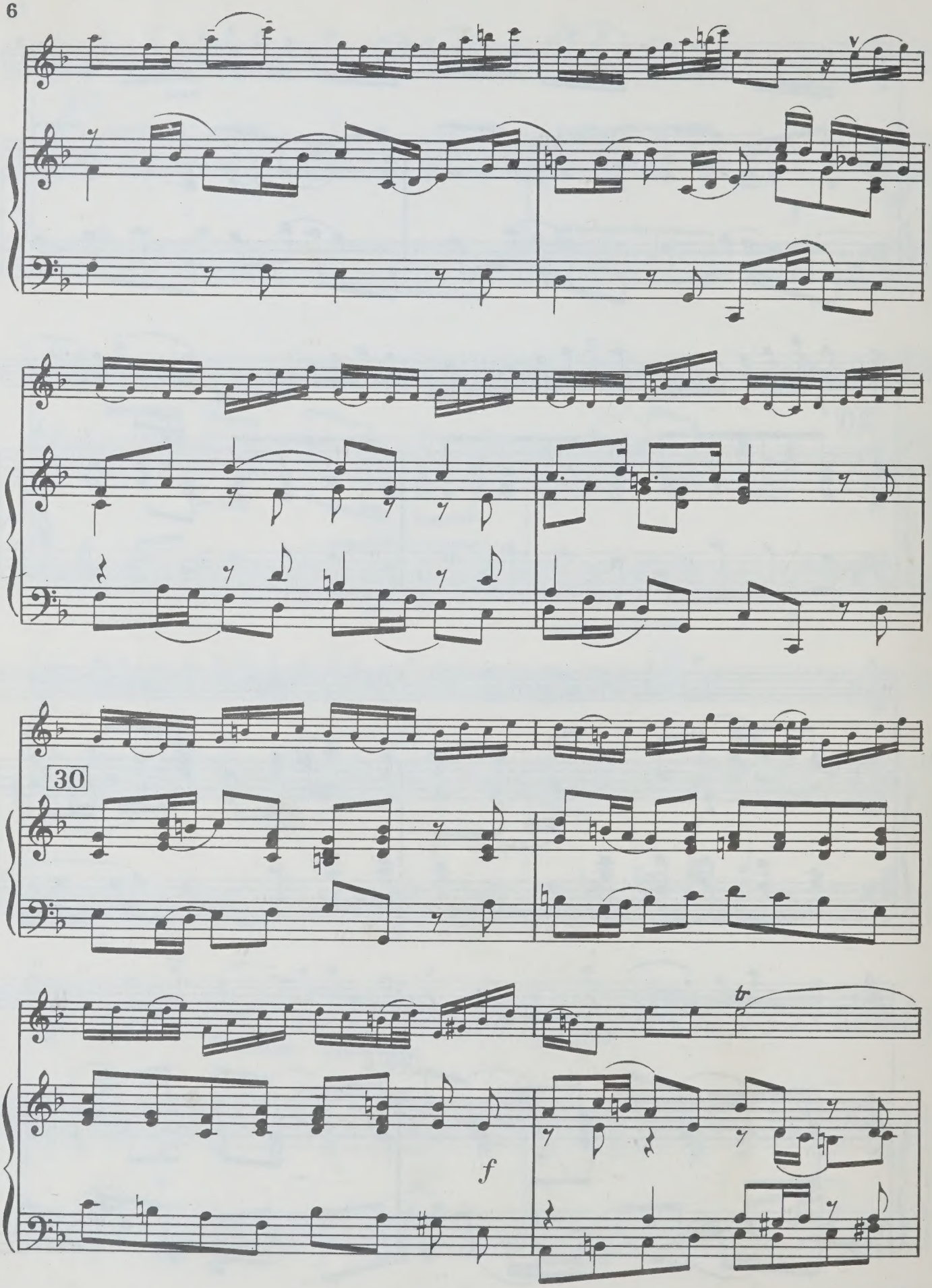
30
f
tr

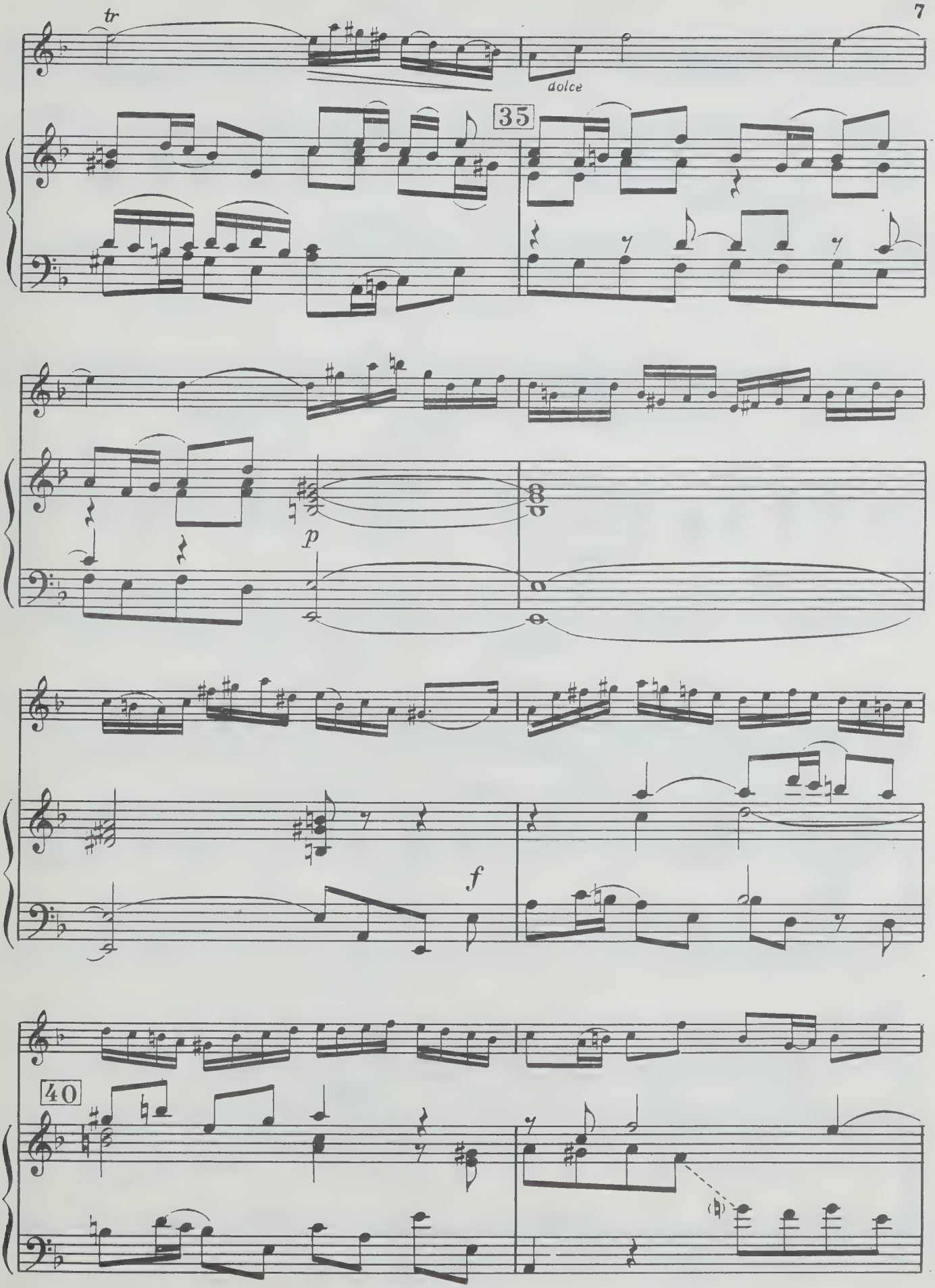
tr
dolce
35
p
f
40

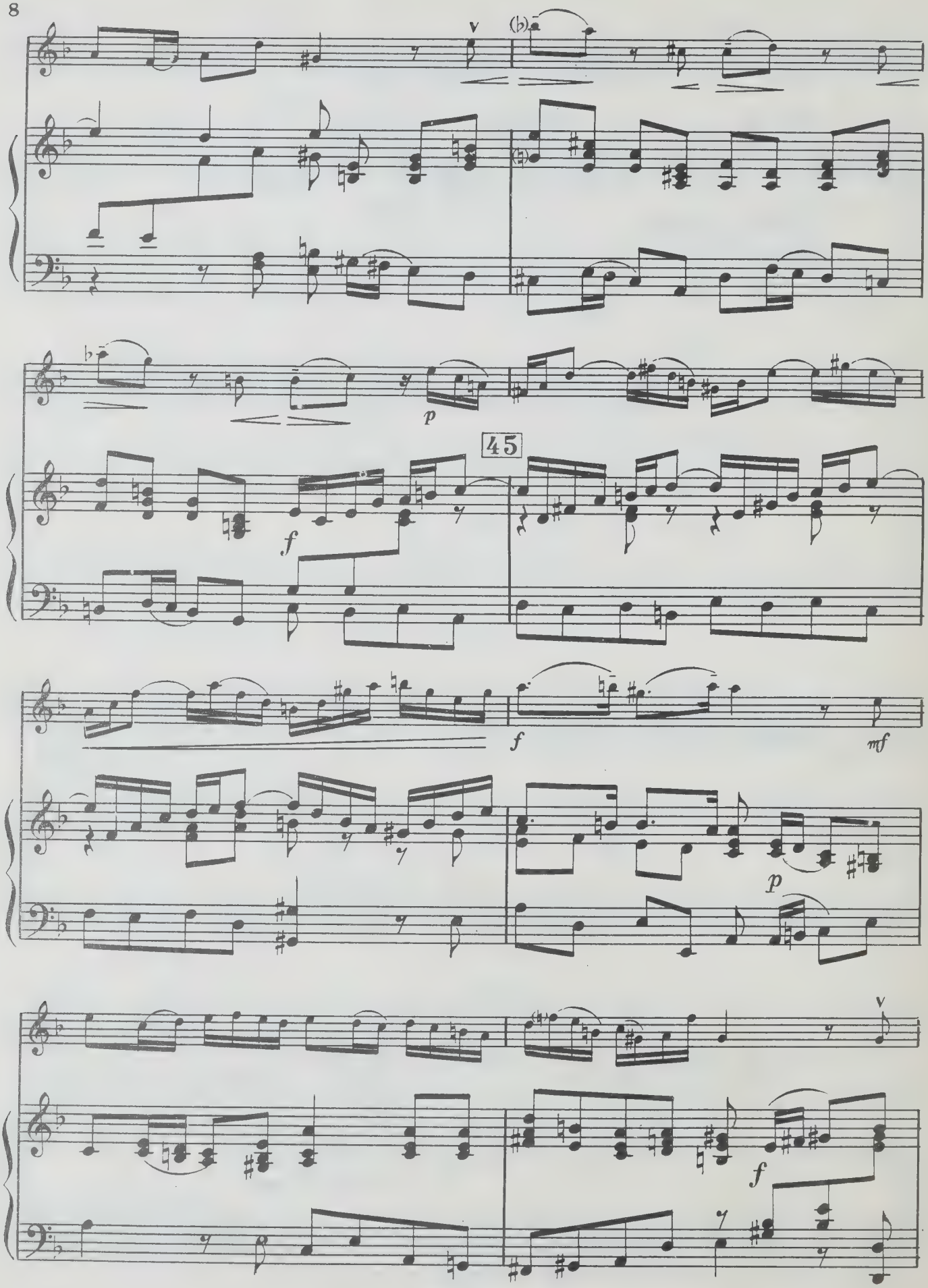
v
(♭)
p
45
f
f
mf
p
v
f

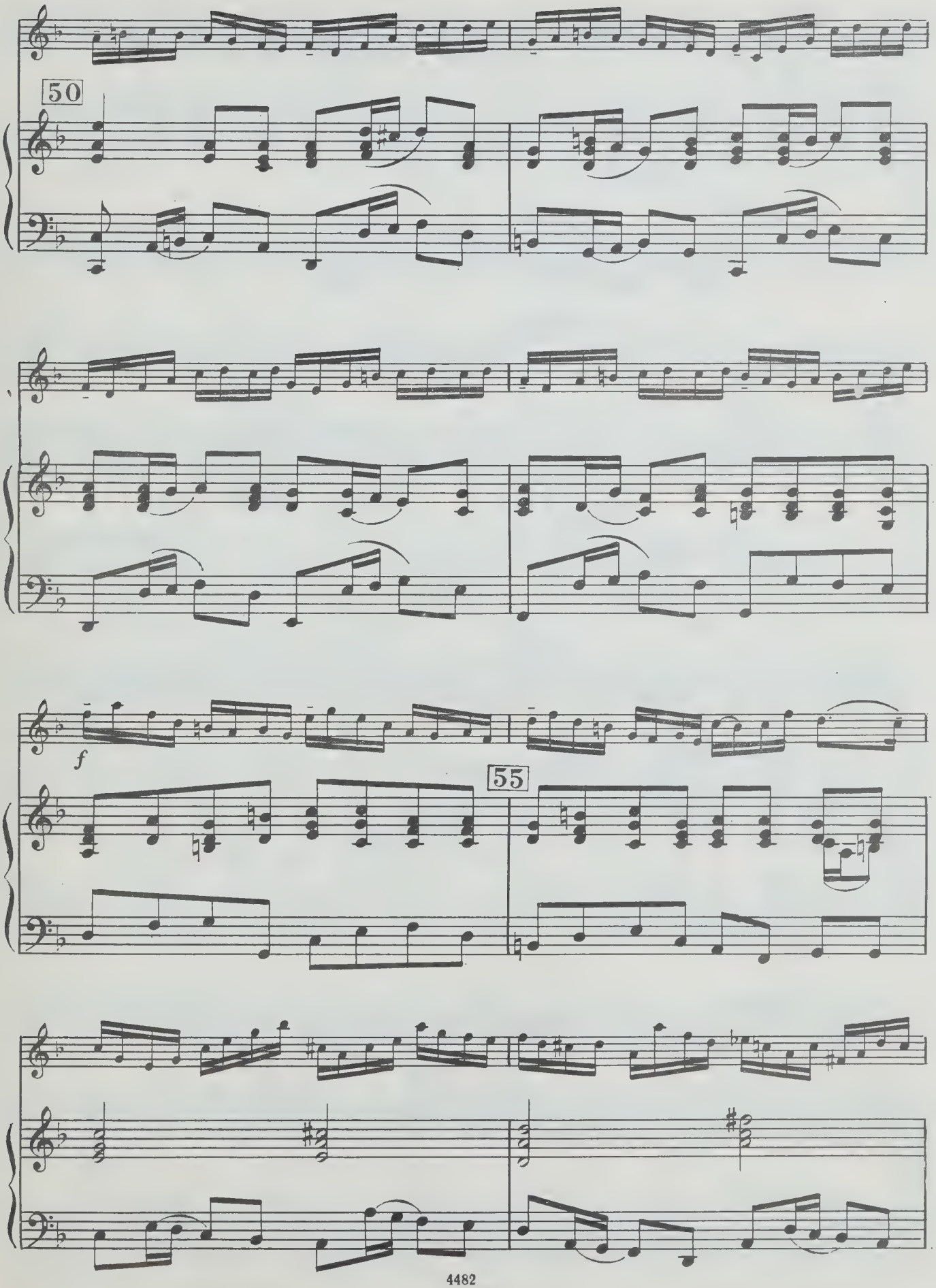
50
f
55

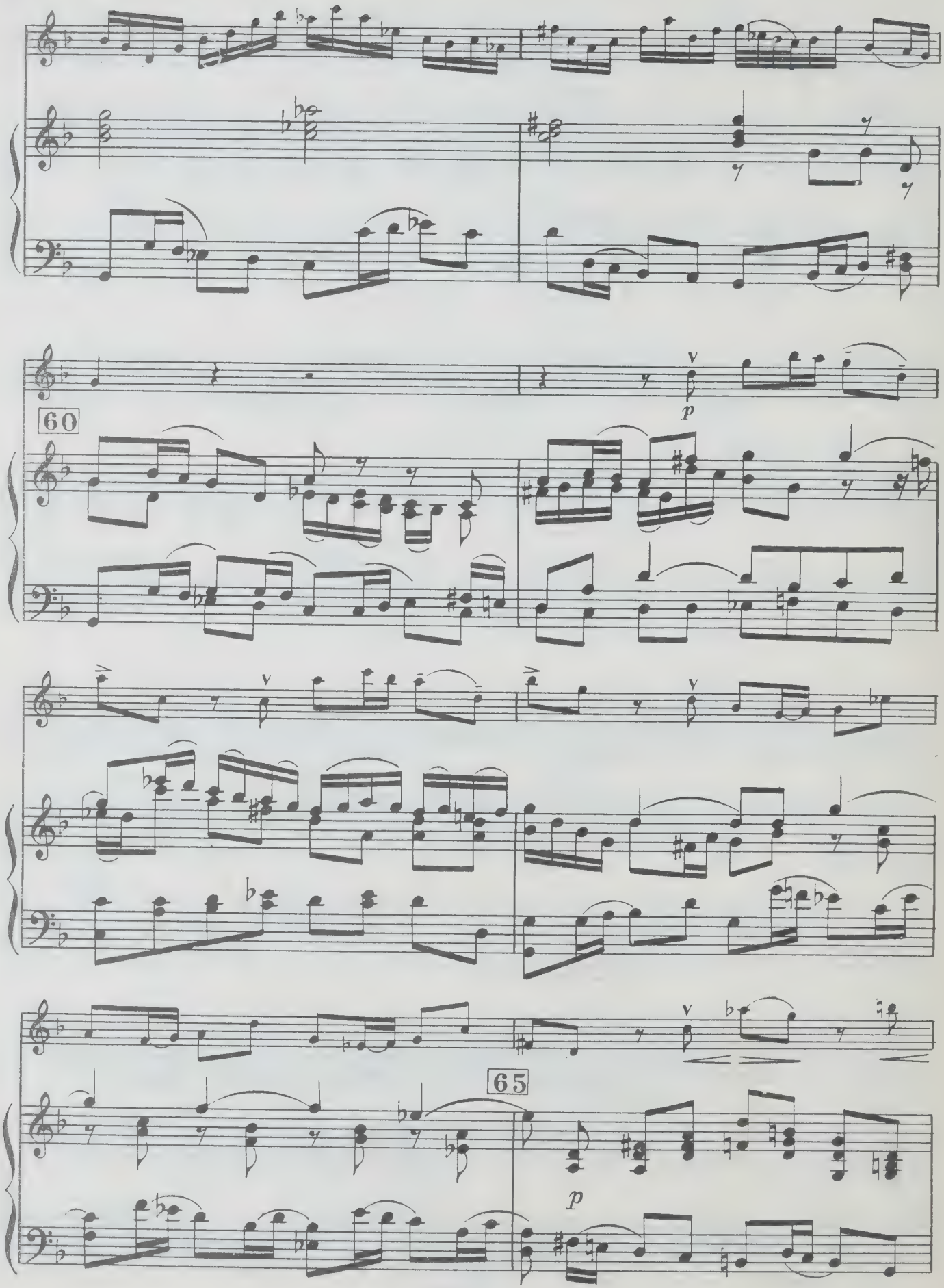
60
p
65
p

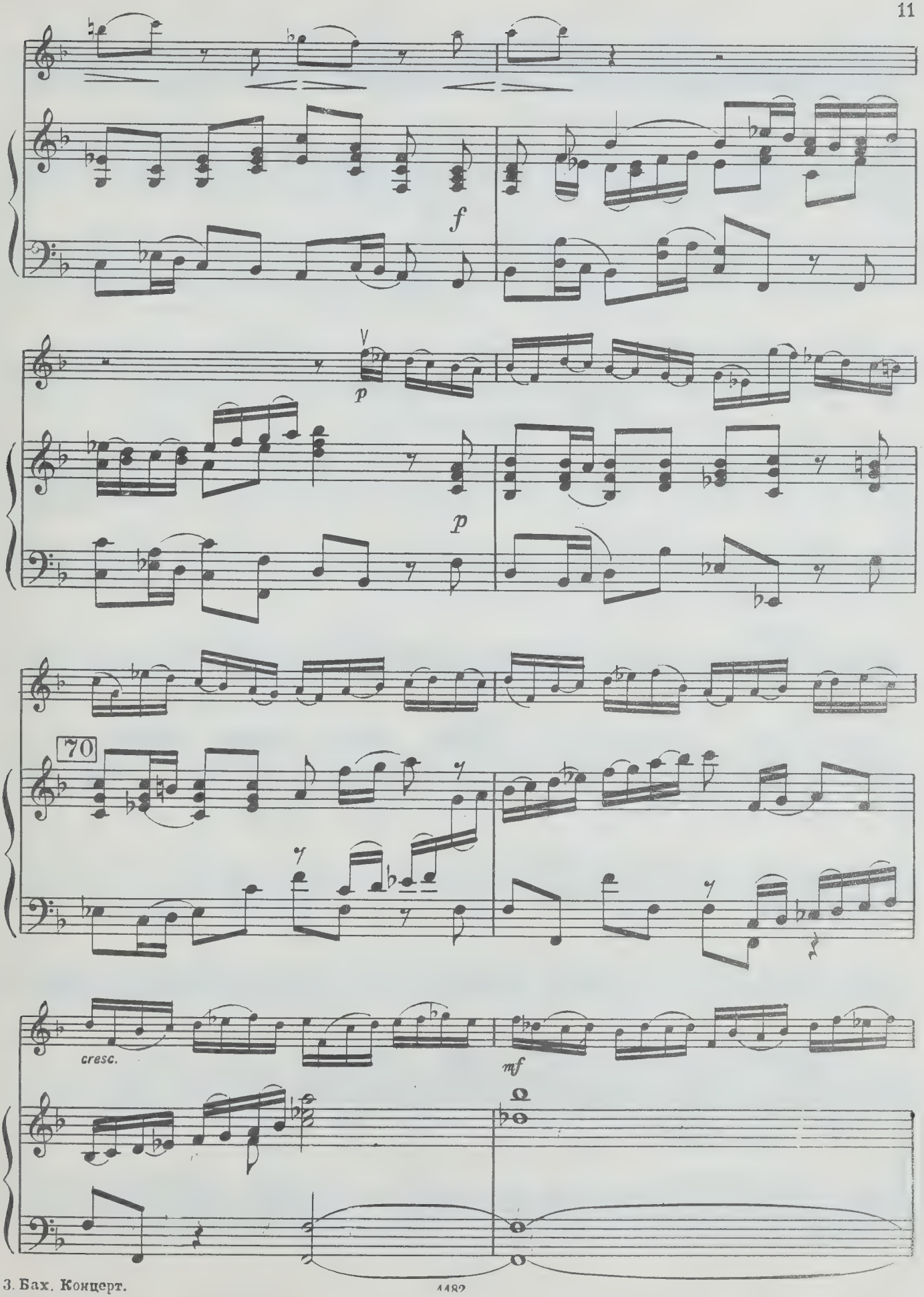
f
p
p
70
cresc.
mf

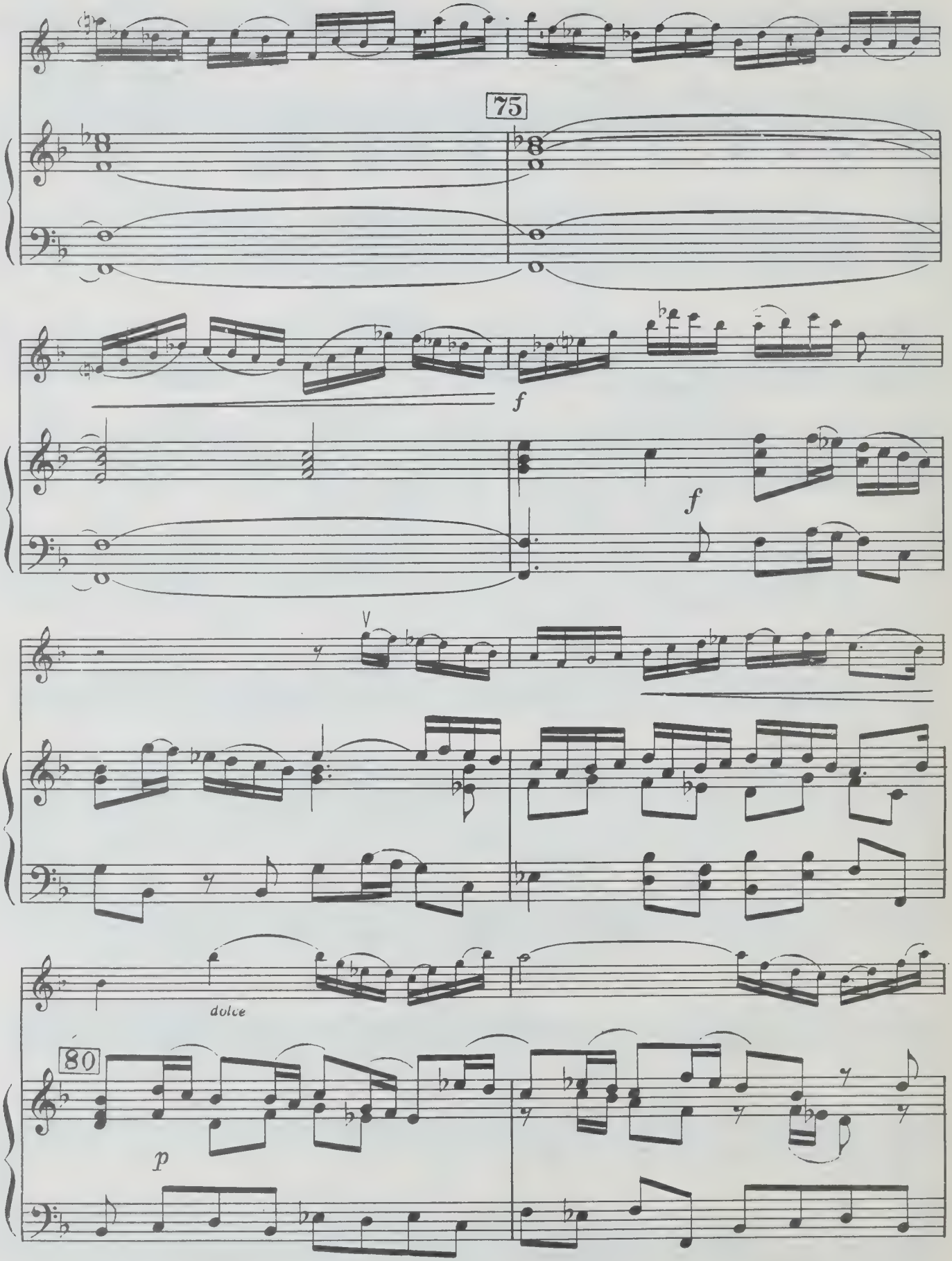
75
f
f
dolce
80
p

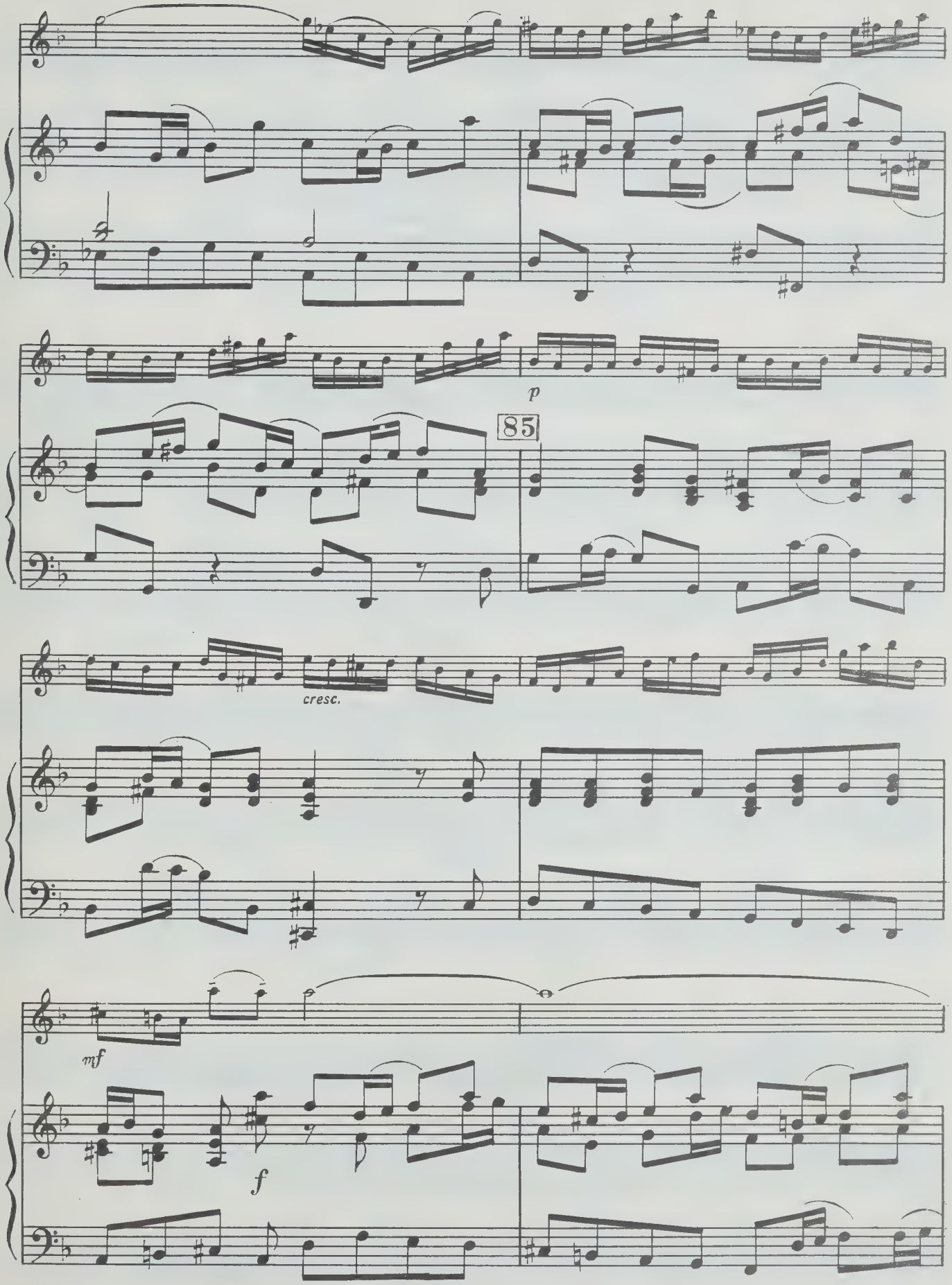
p
85
cresc.
mf
f

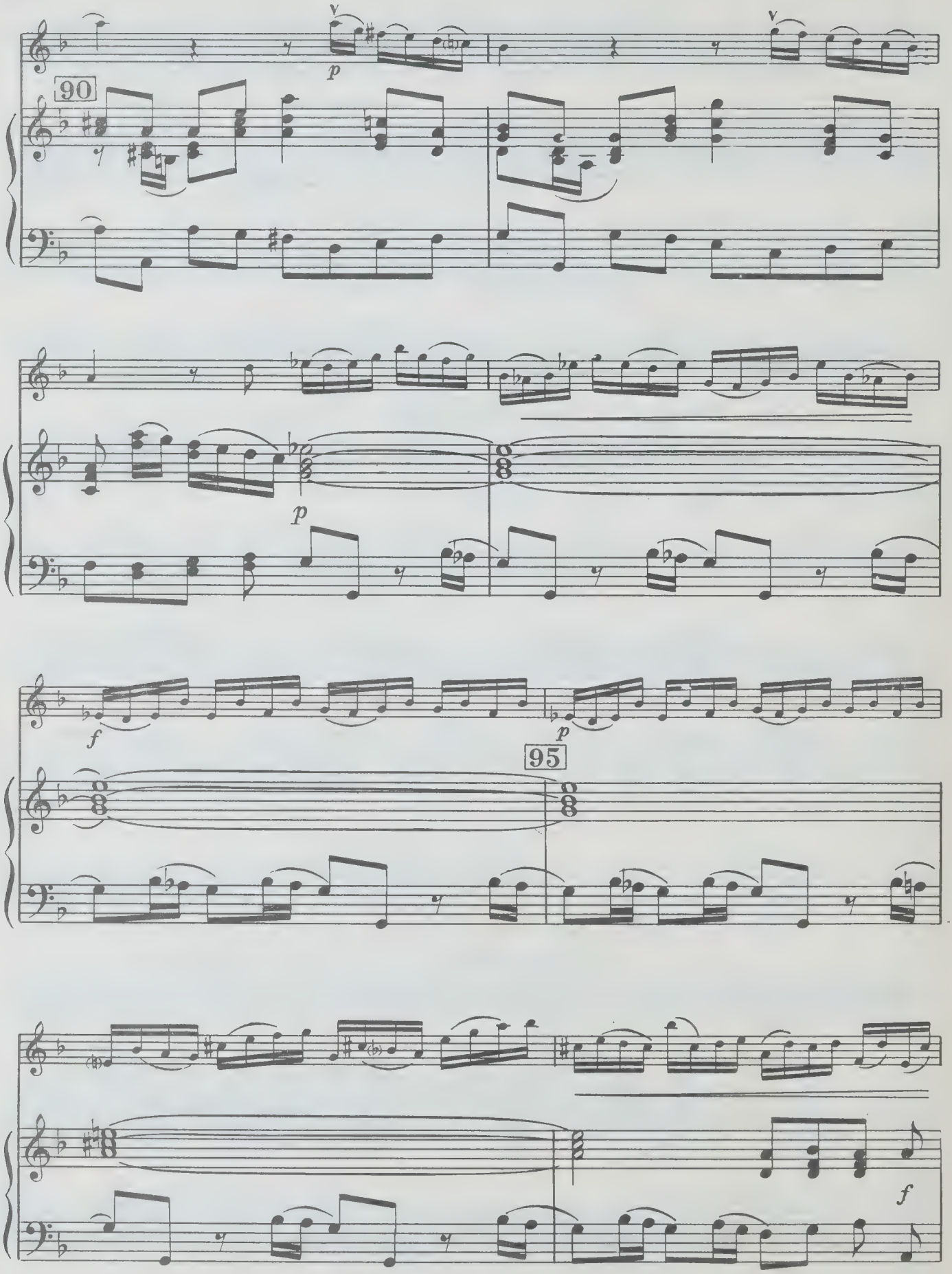
90
p
p
f
p
95
f

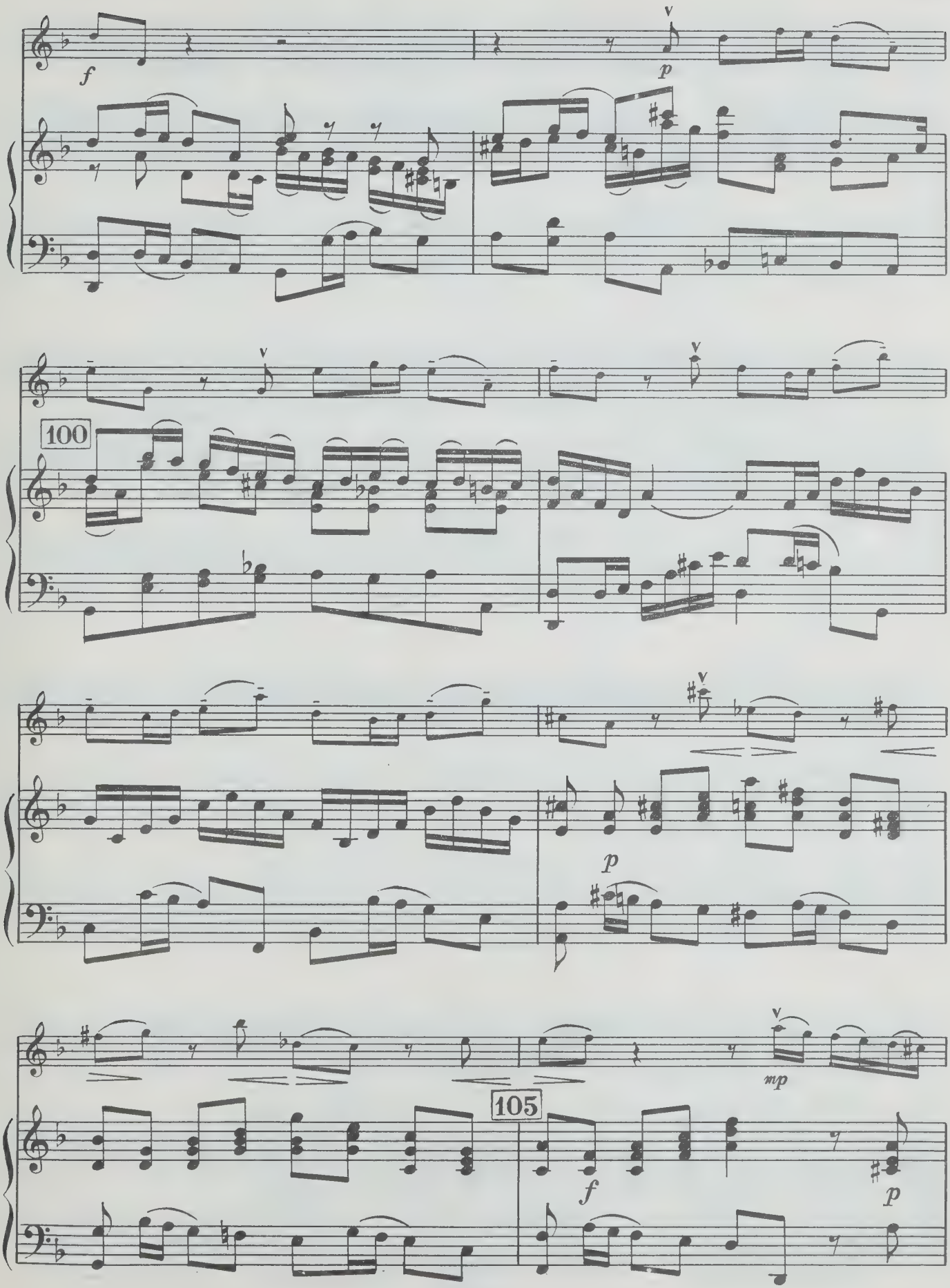
f
p
100
p
105
mp
f
p

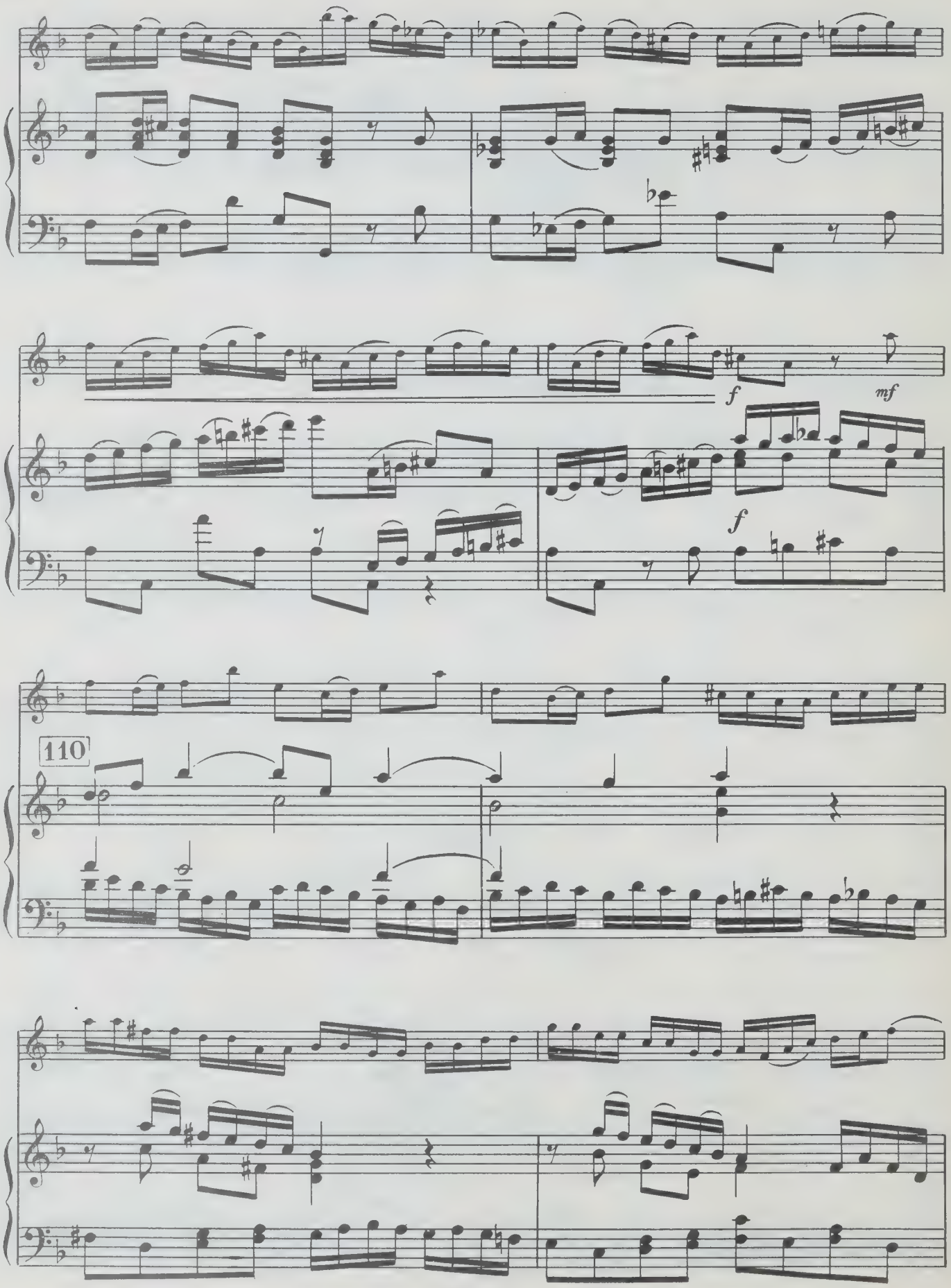
f
mf
f
110

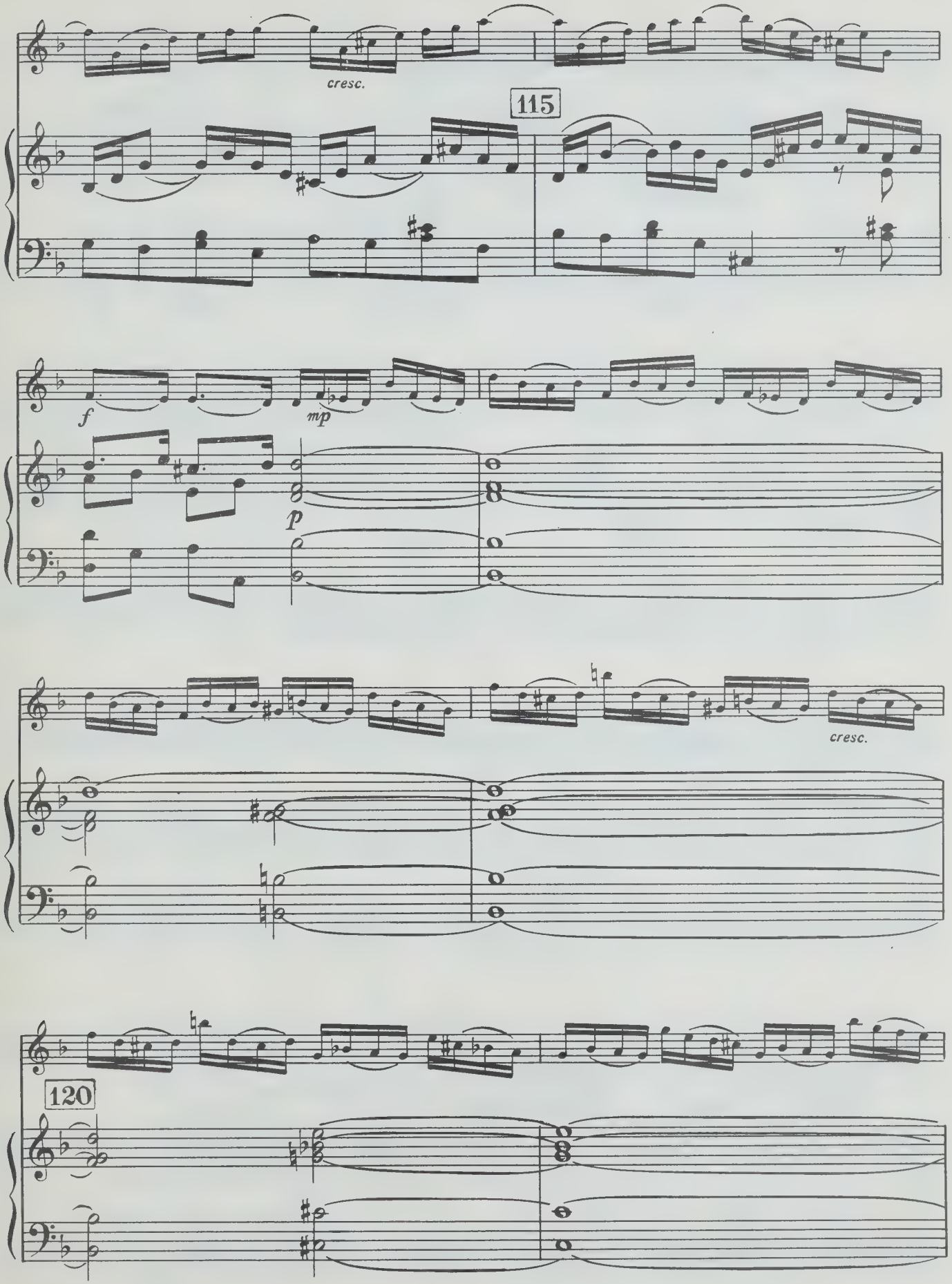
cresc.
115
f
mp
p
cresc.
120

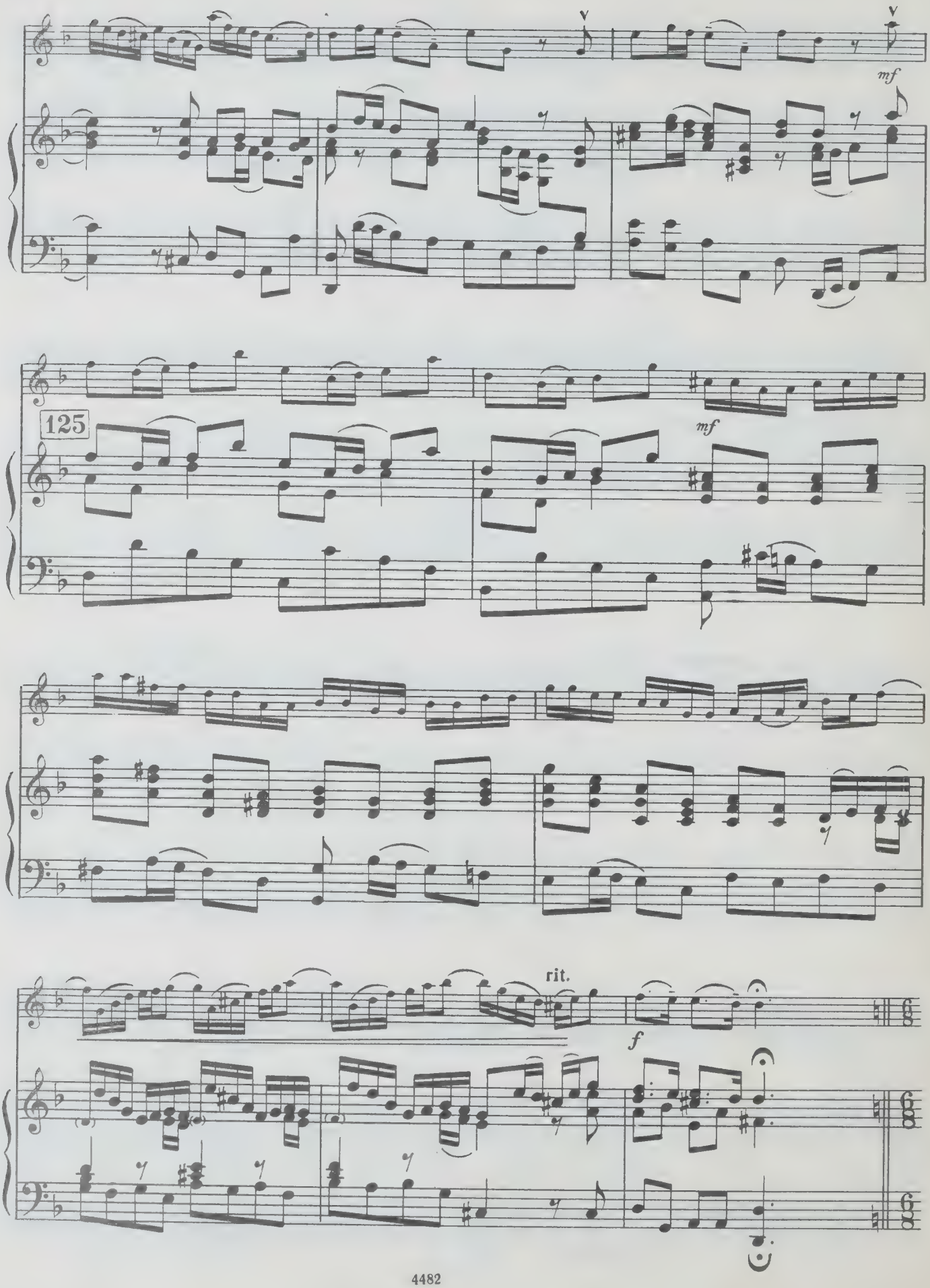
mf
125
mf
rit.
f

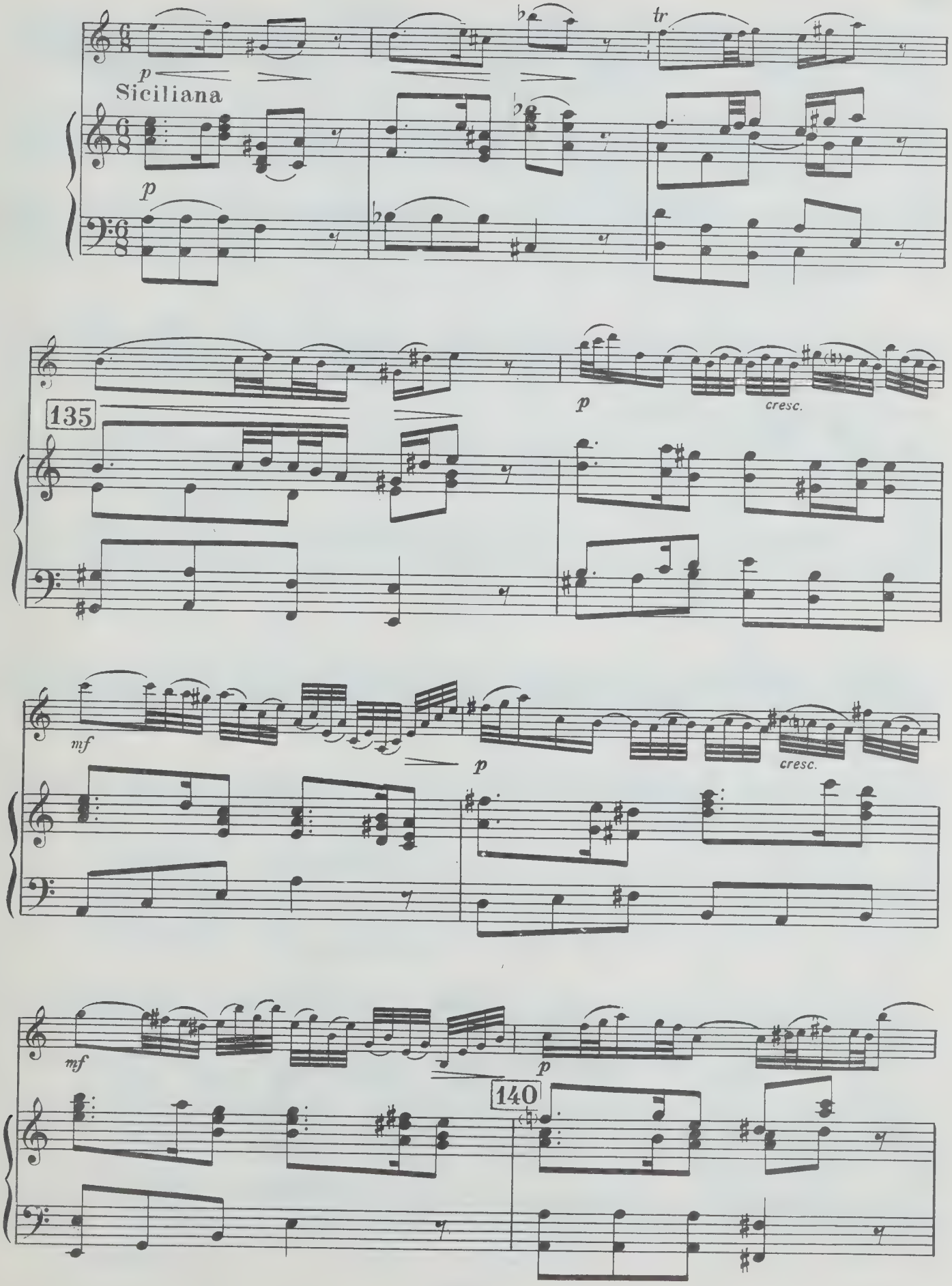
p
Siciliana
tr
p
135
p
cresc.
mf
p
cresc.
mf
p
140

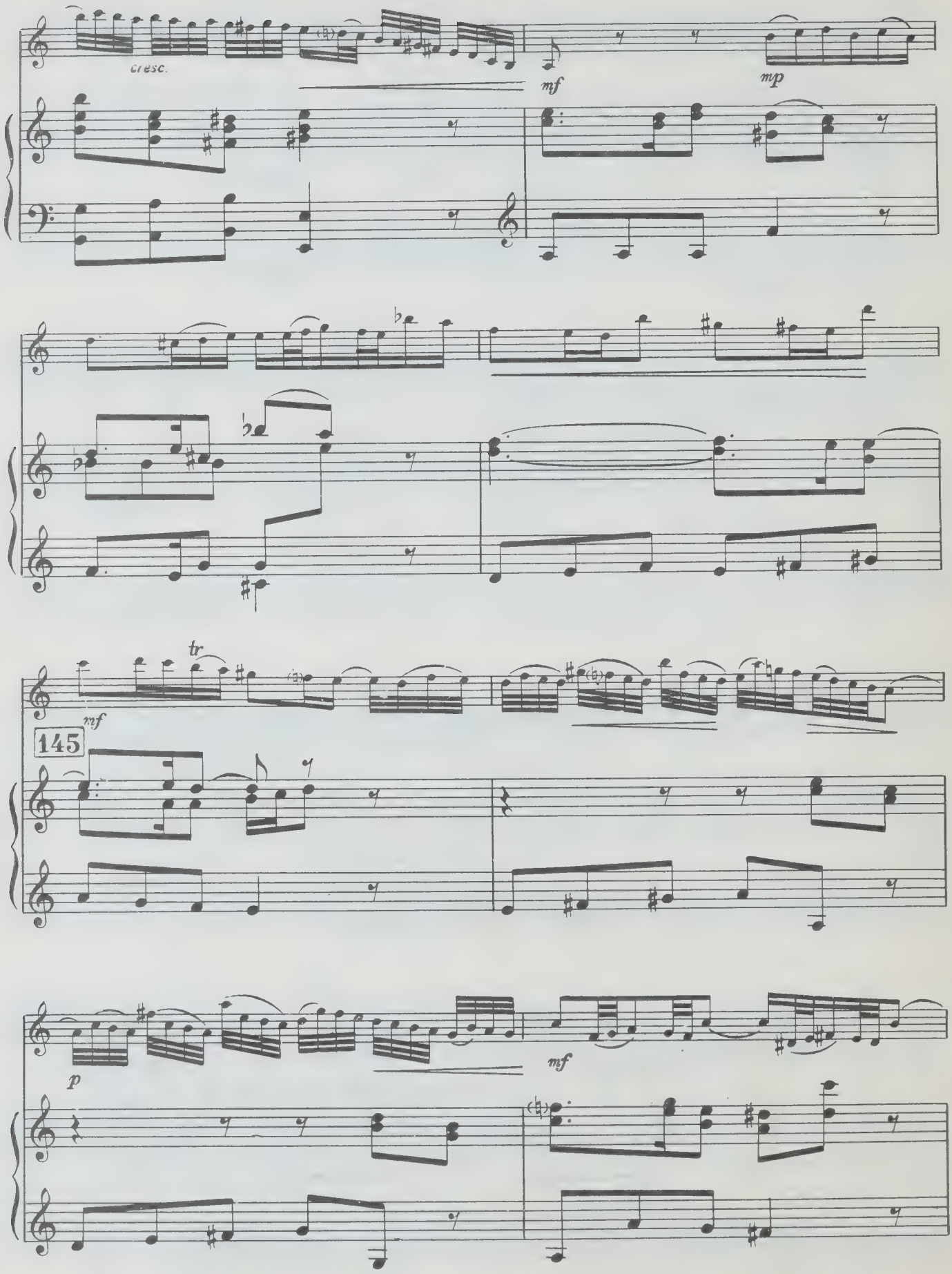
cresc.
mf
mp
tr
mf
145
p
mf

cresc.

p

150

tr

p

cresc.

mf

155

p

mf

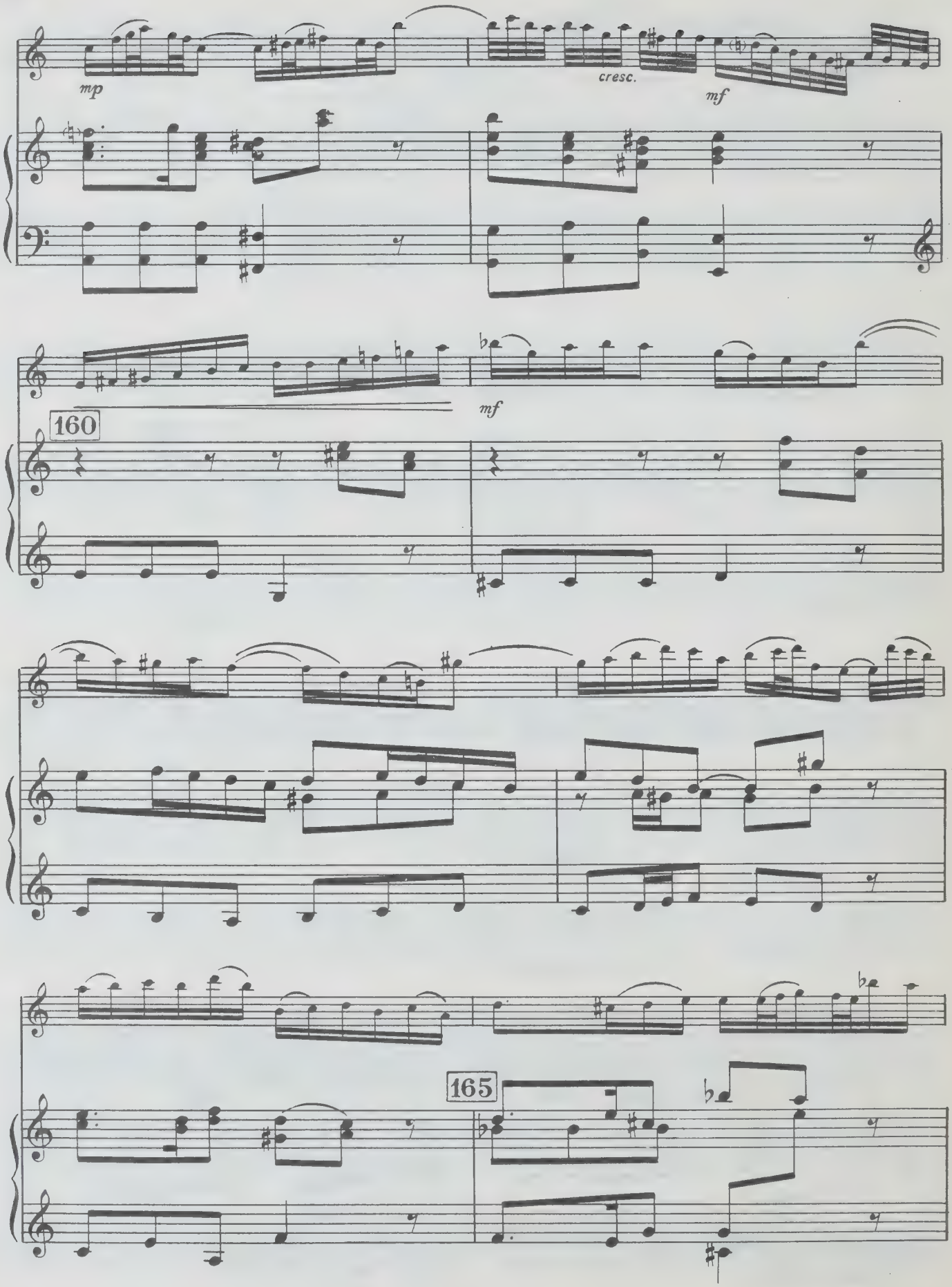
mp
cresc.
mf
mf
160
165

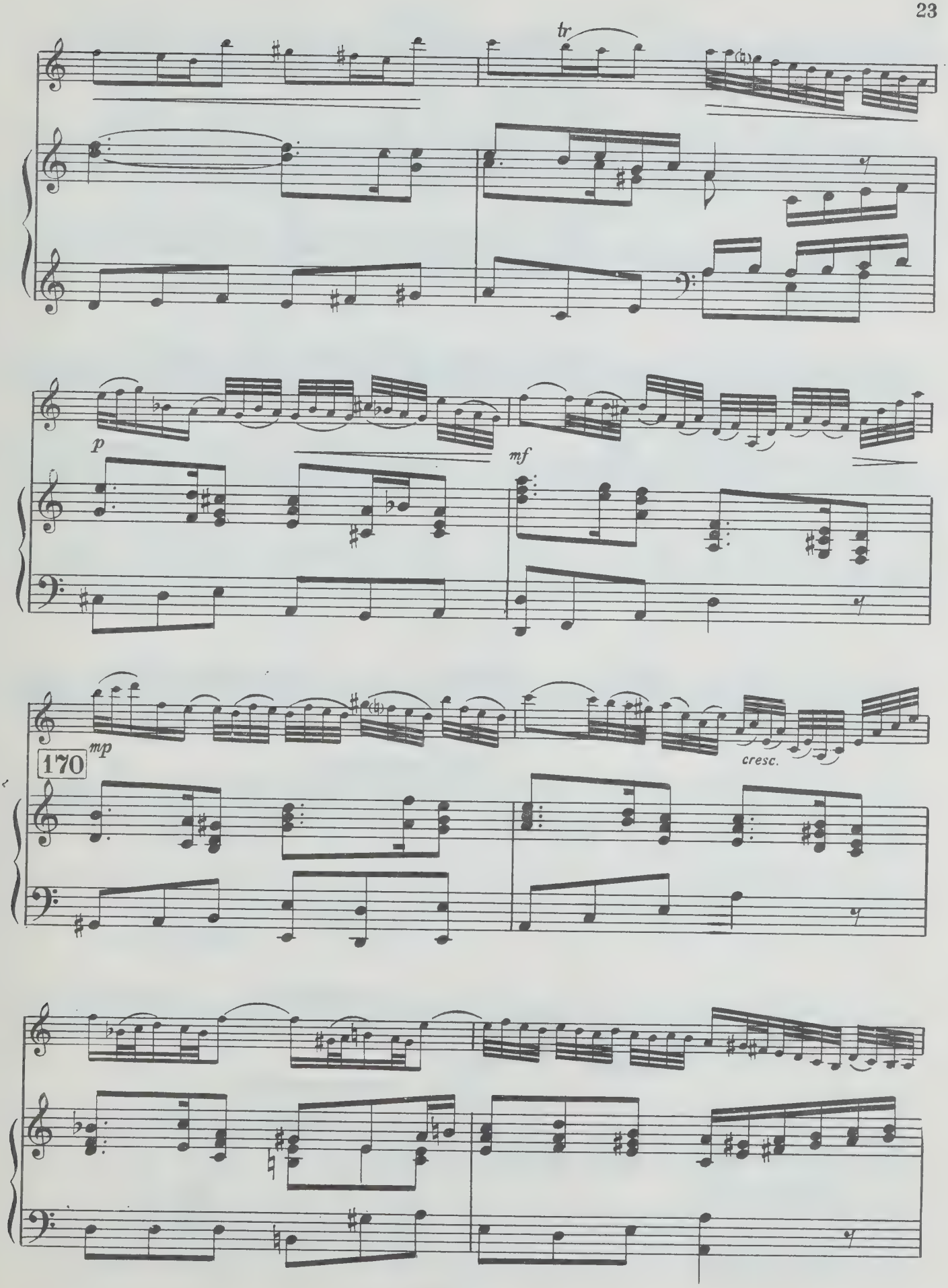
tr
p
mf
170
mp
cresc.

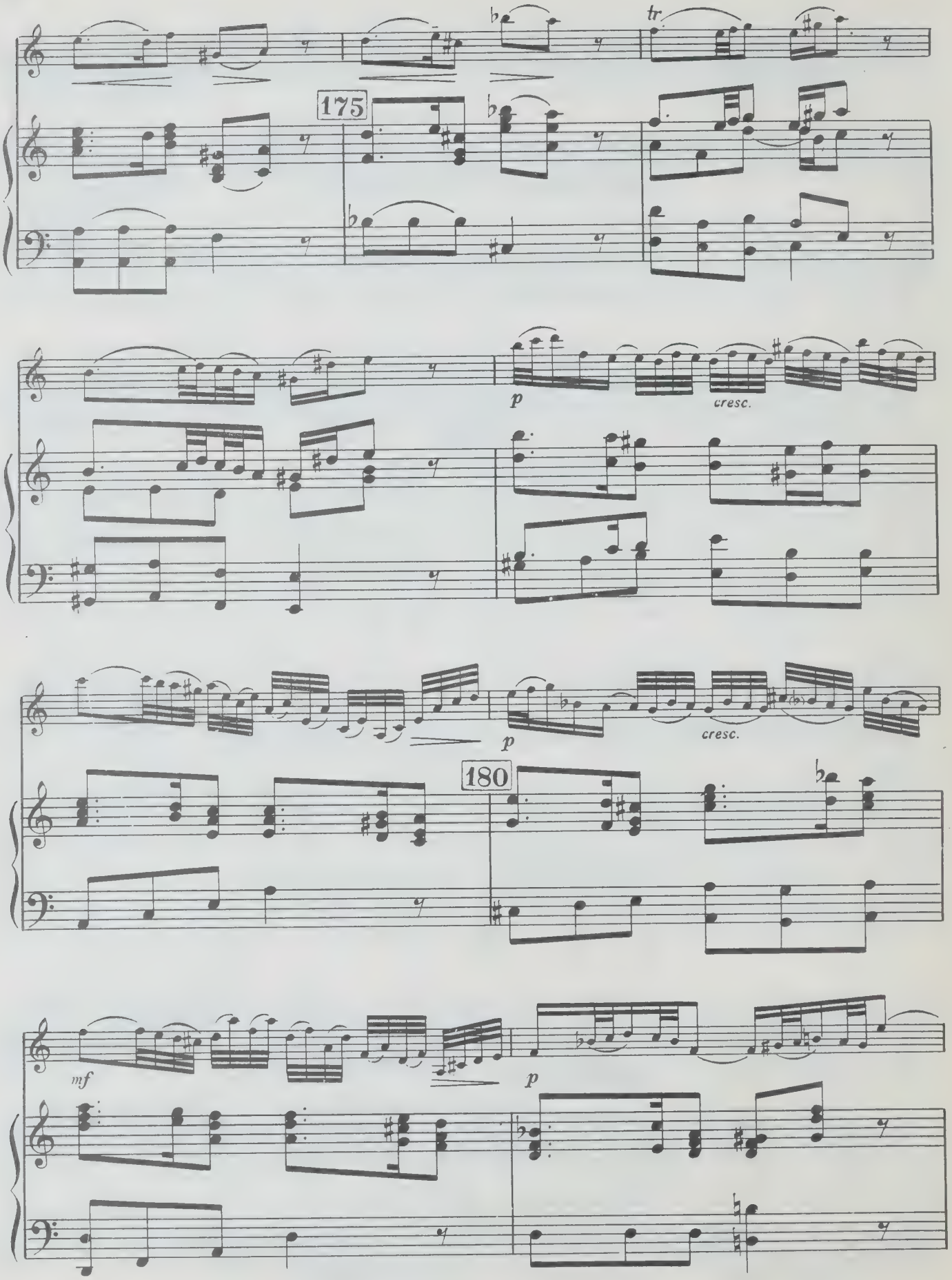
tr
175
p
cresc.
p
cresc.
180
mf
p

185

cresc.

190

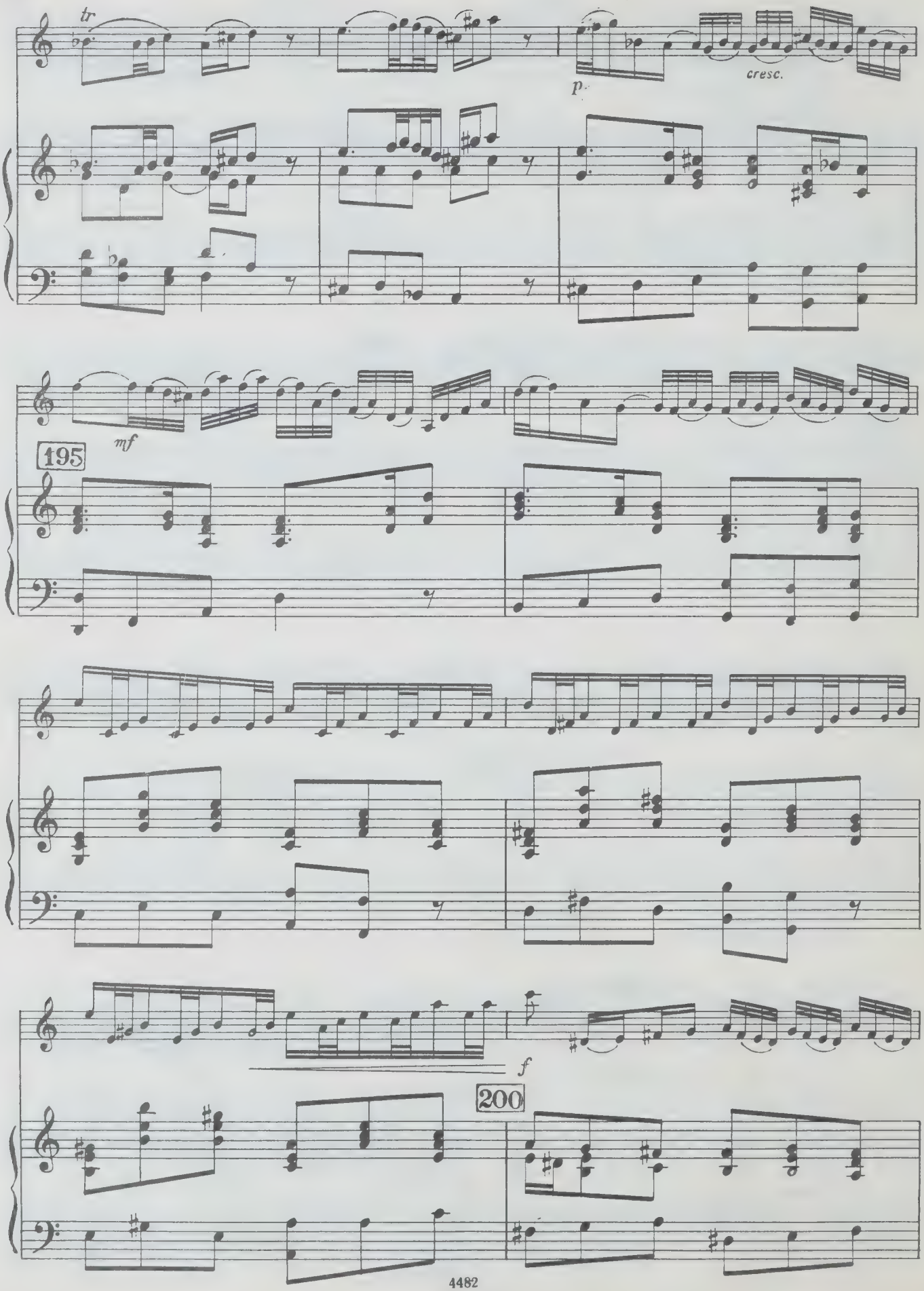
tr
p
cresc.
mf
195
f
200

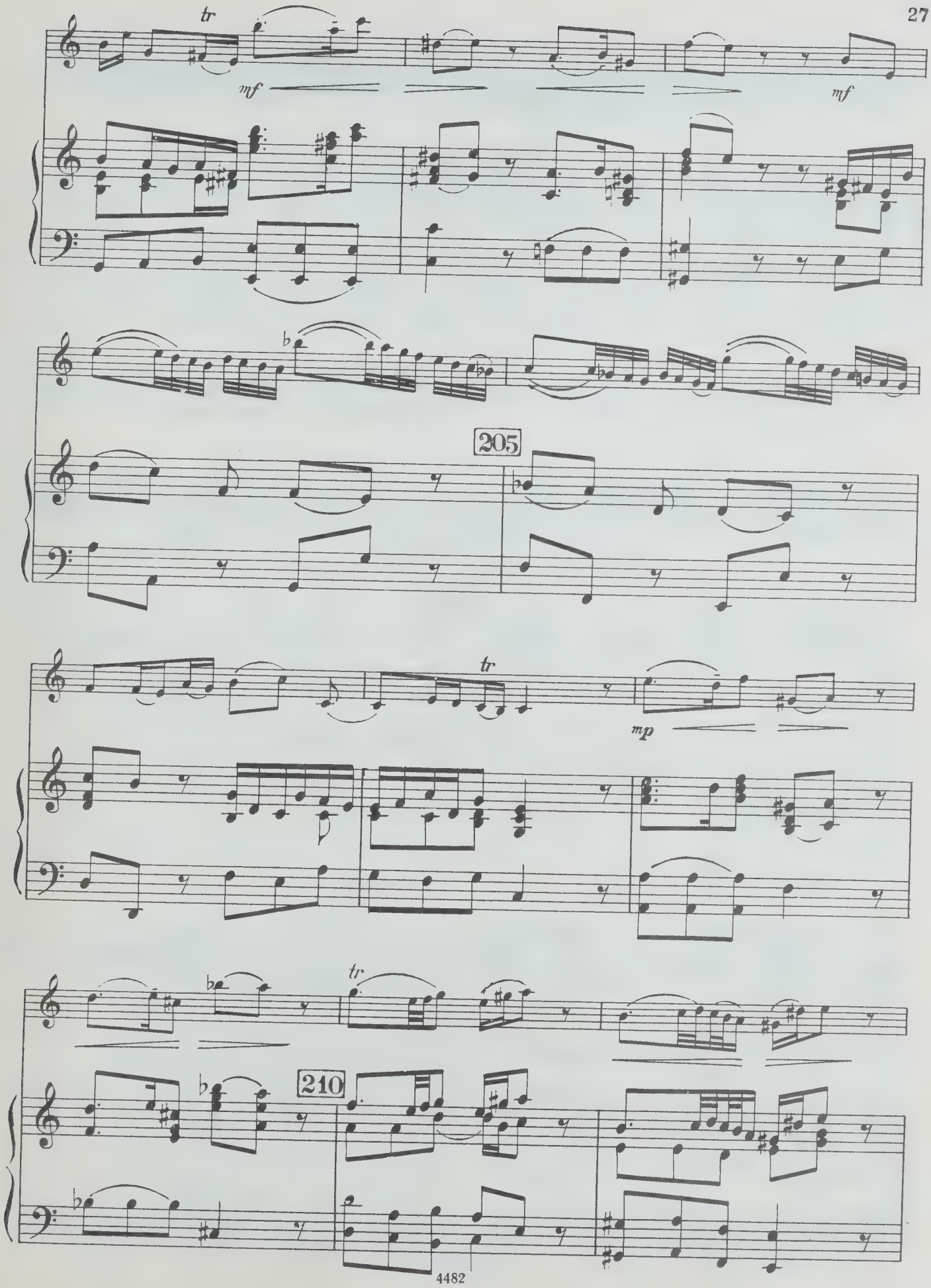
tr
mf
mf
205
tr
mp
tr
210

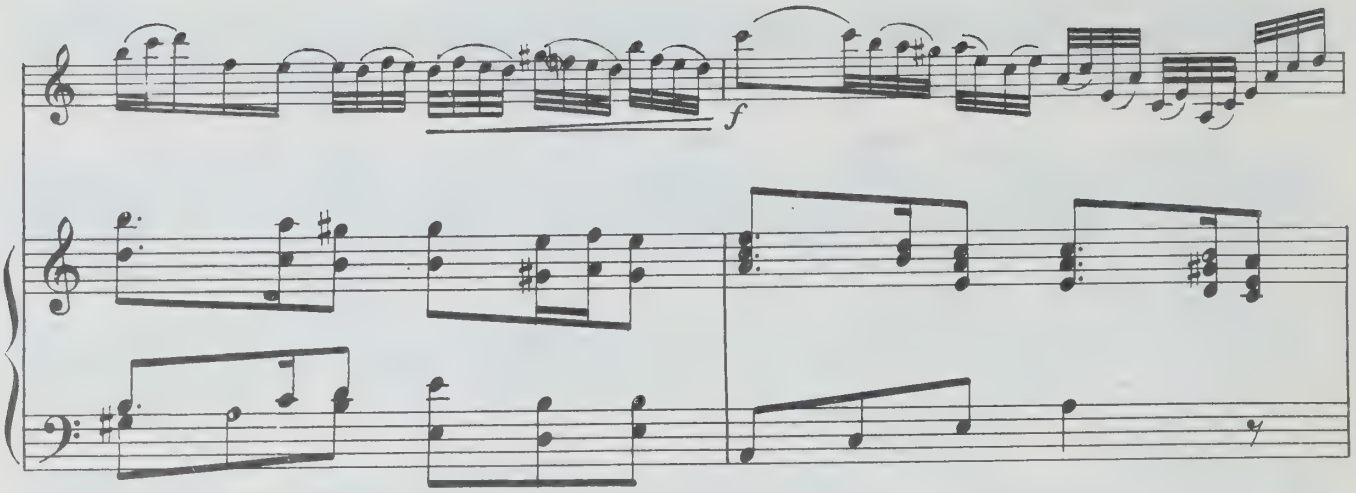
f

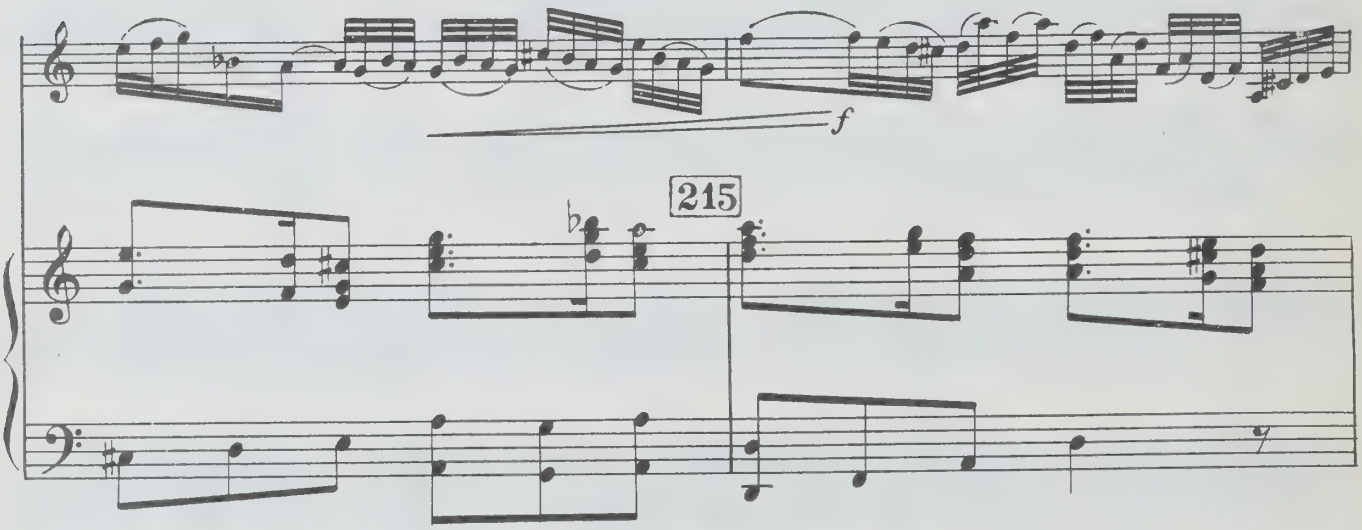
f
215

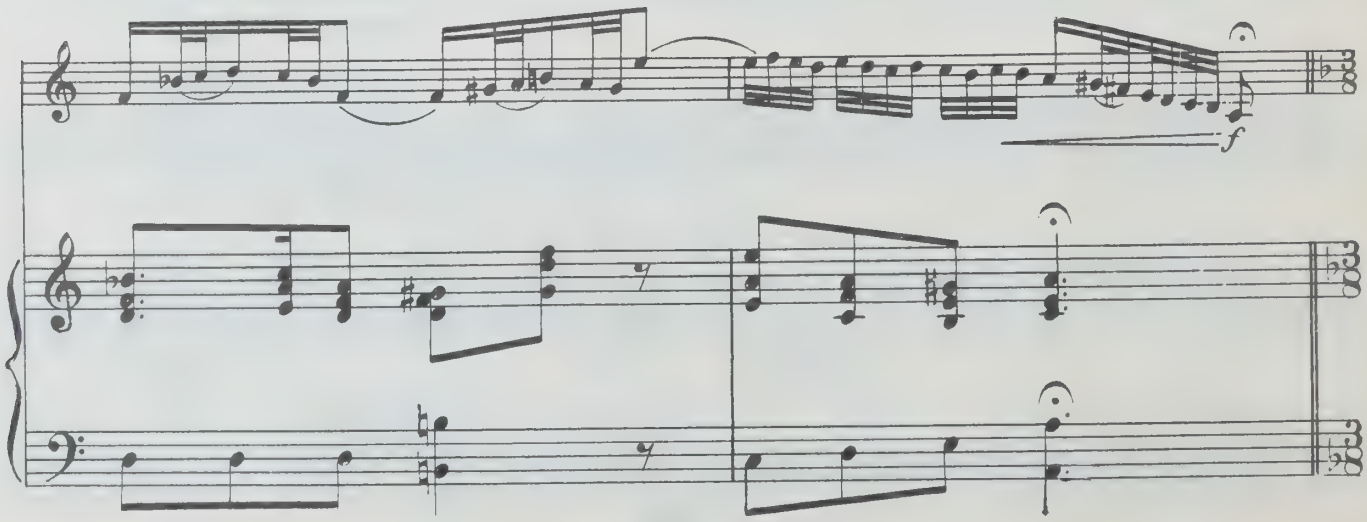
f

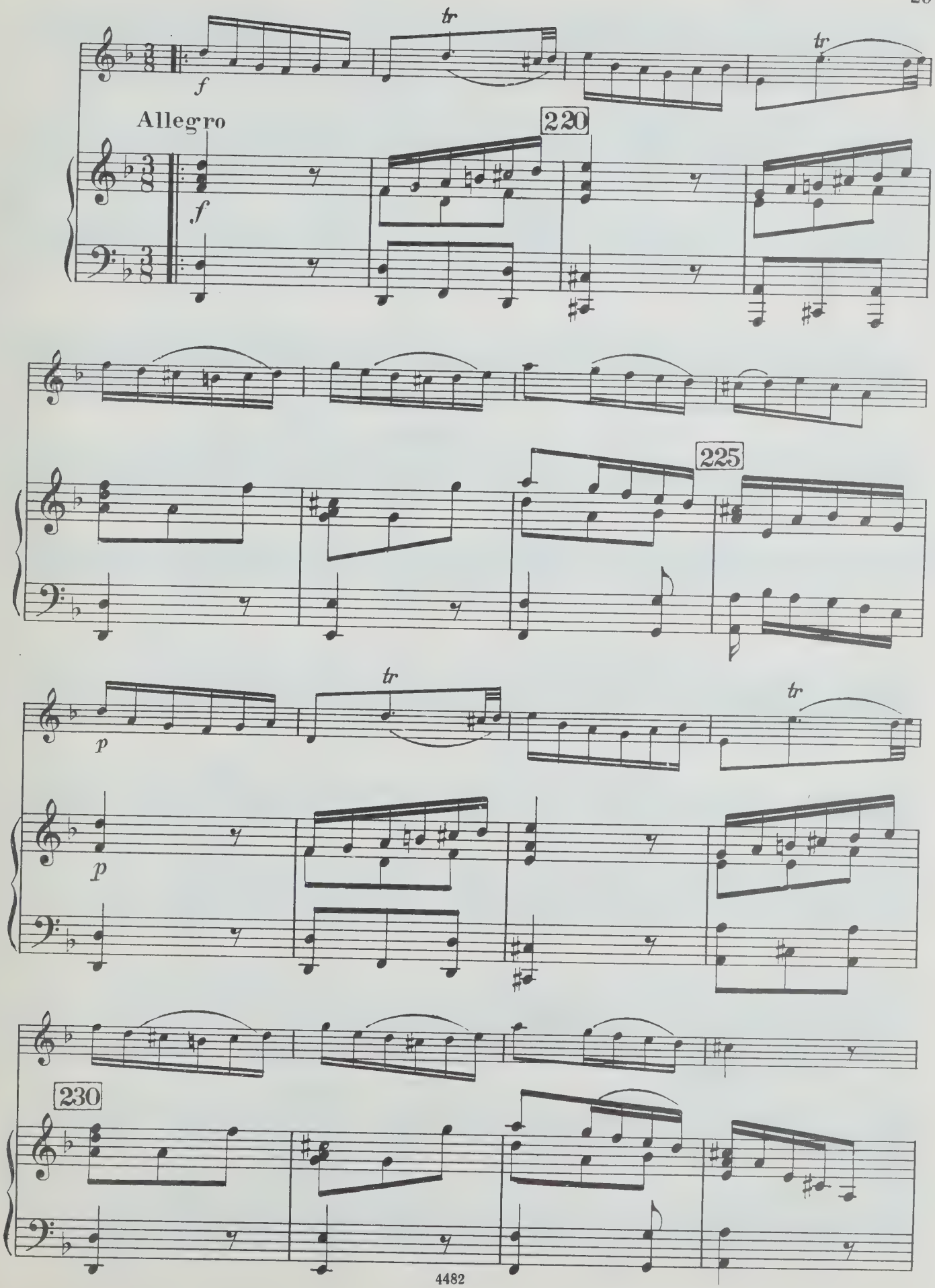
tr
tr
f
Allegro
220
f
225
tr
tr
p
p
230

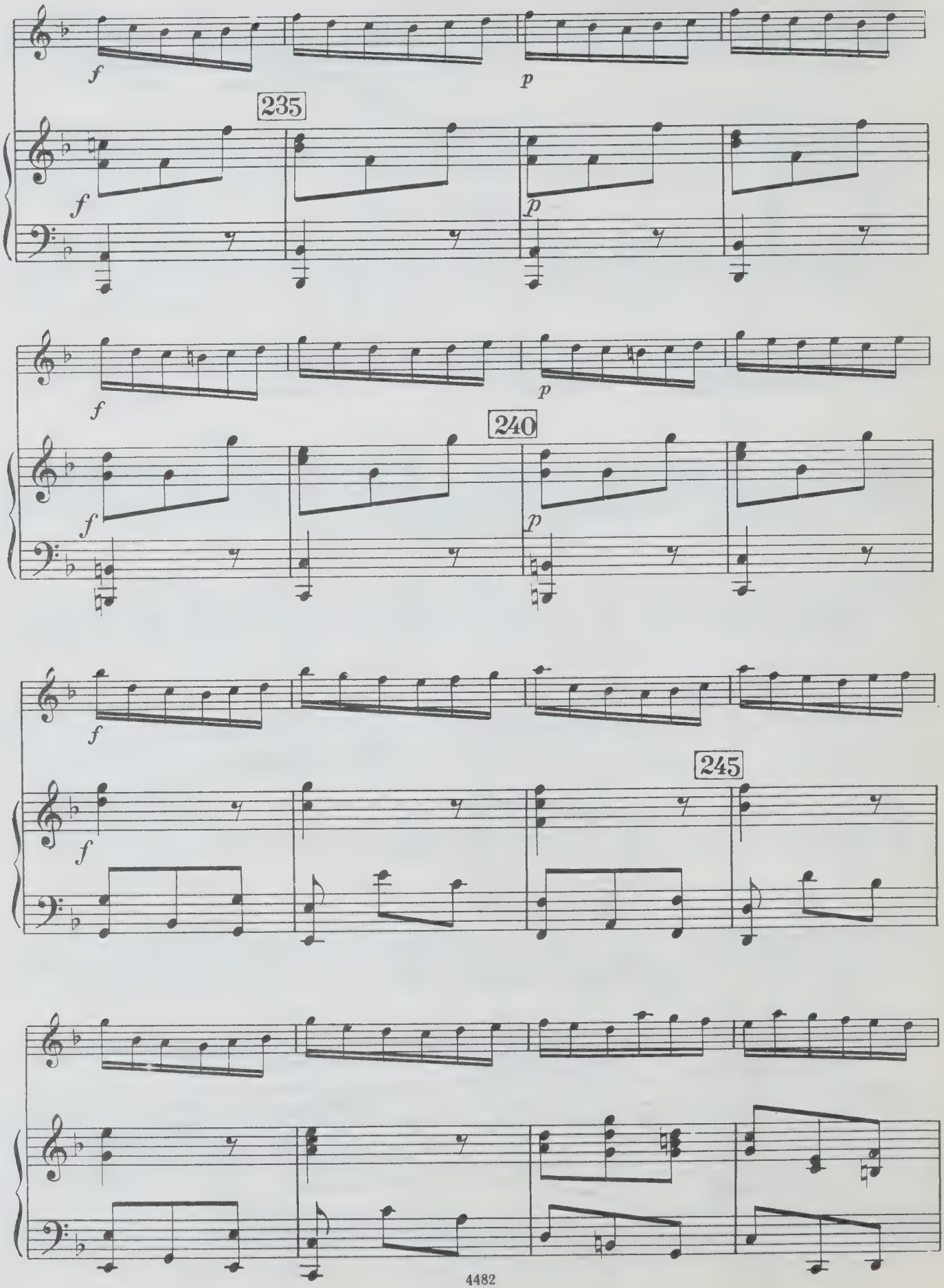
f
p
235
f
p
f
p
240
f
p
f
245
f

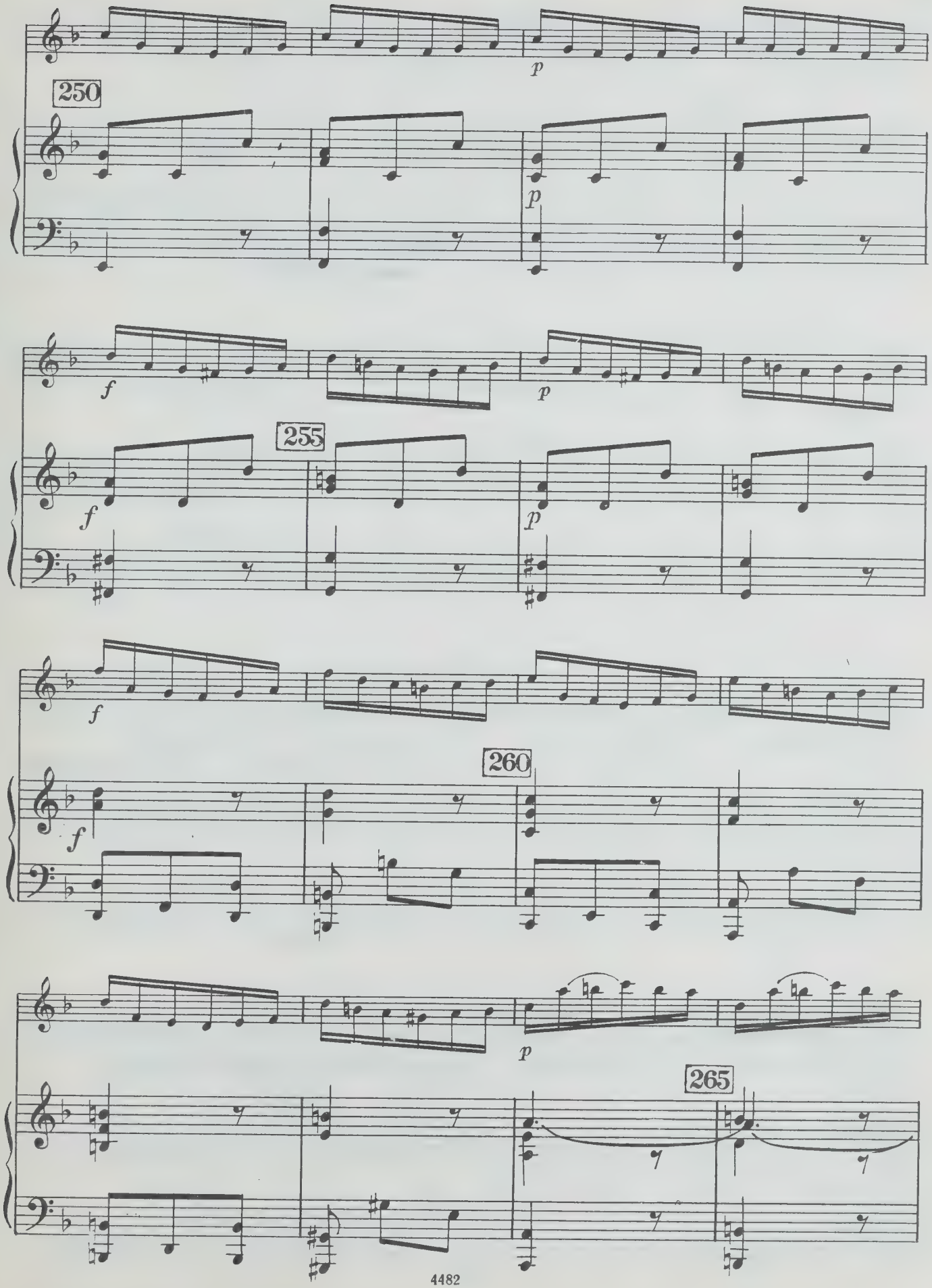
250
p
p
f
p
255
f
p
f
260
f
p
265

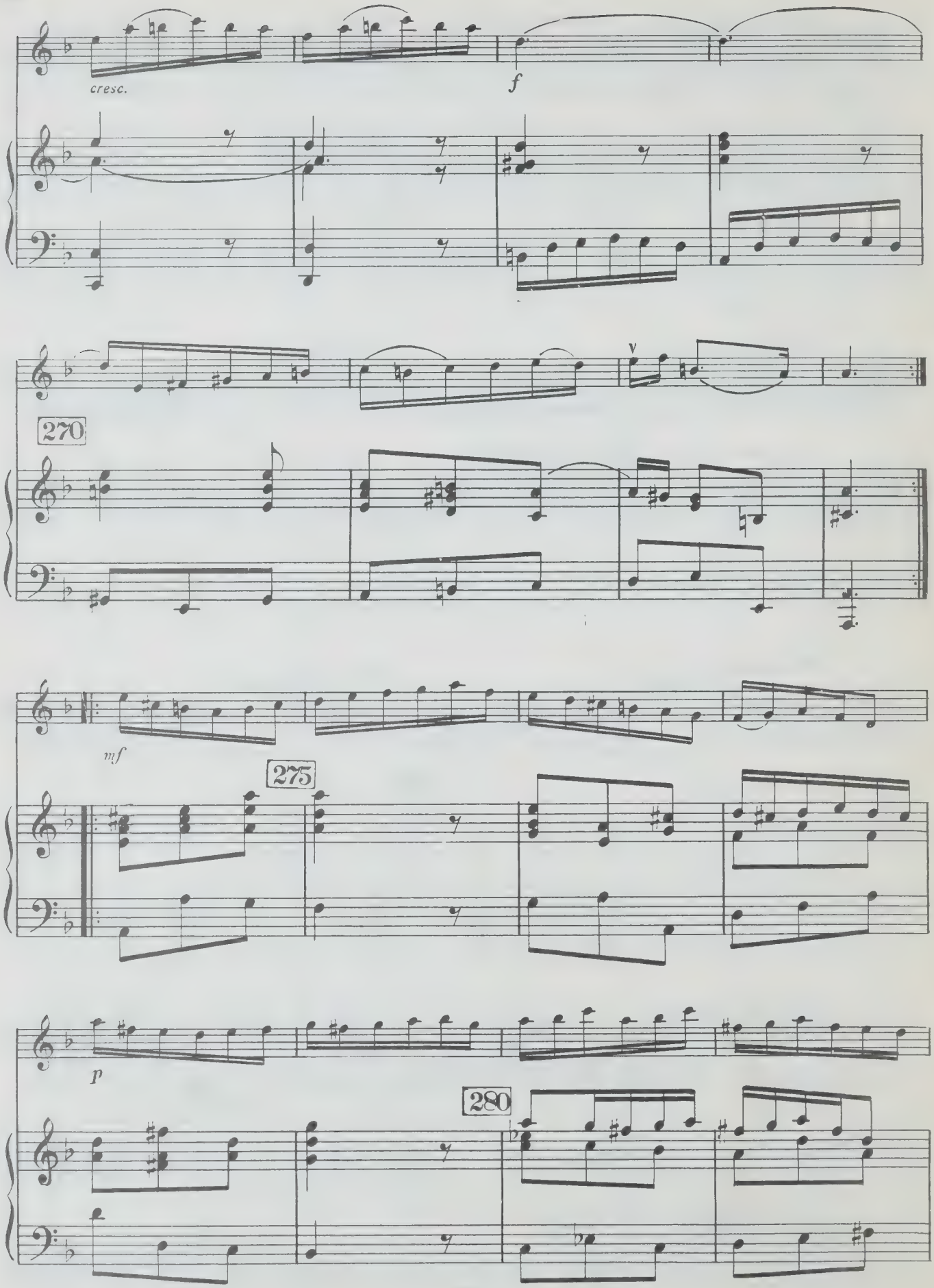
cresc.
f
270
mf
275
p
280

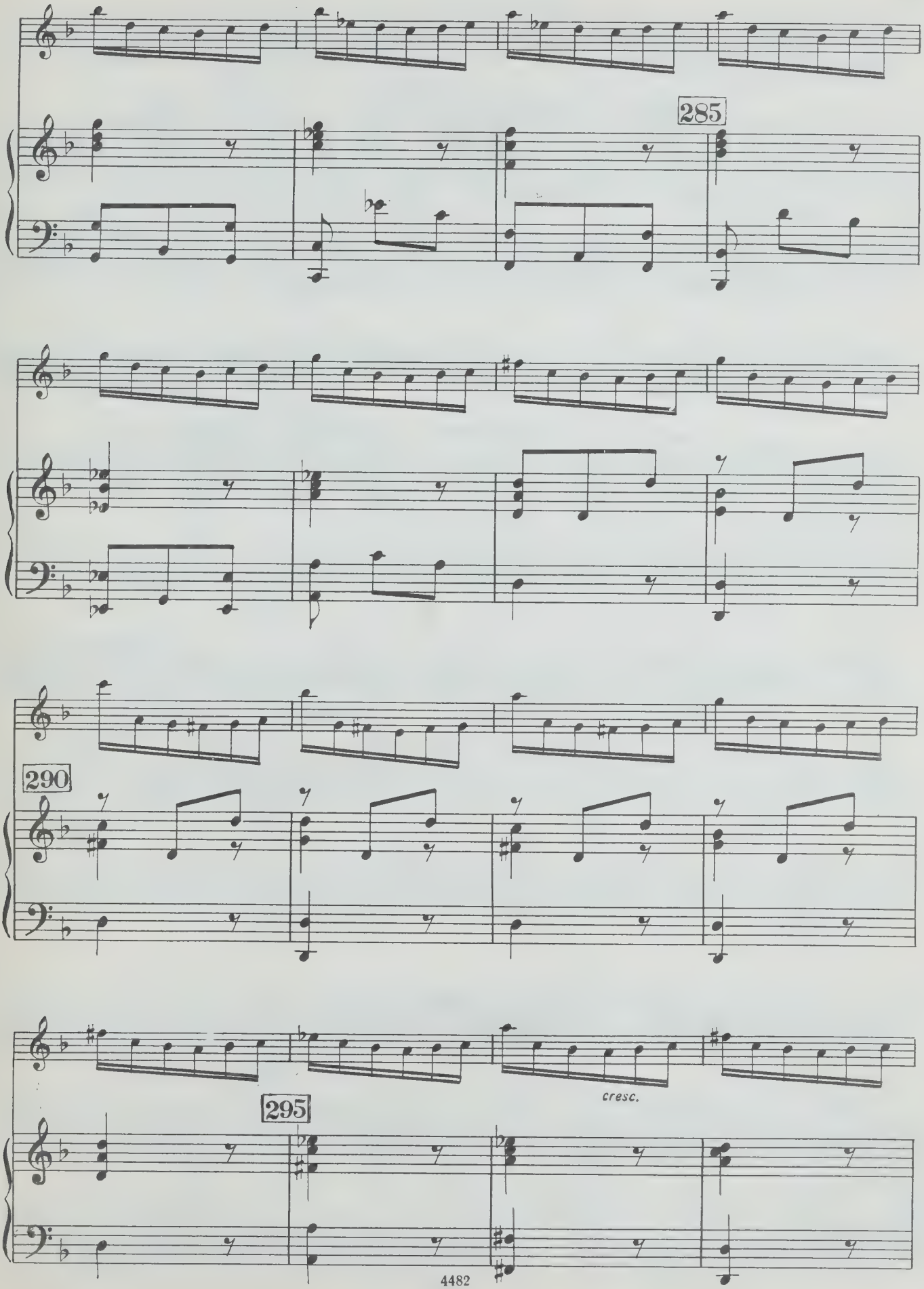
285
290
295
cresc.

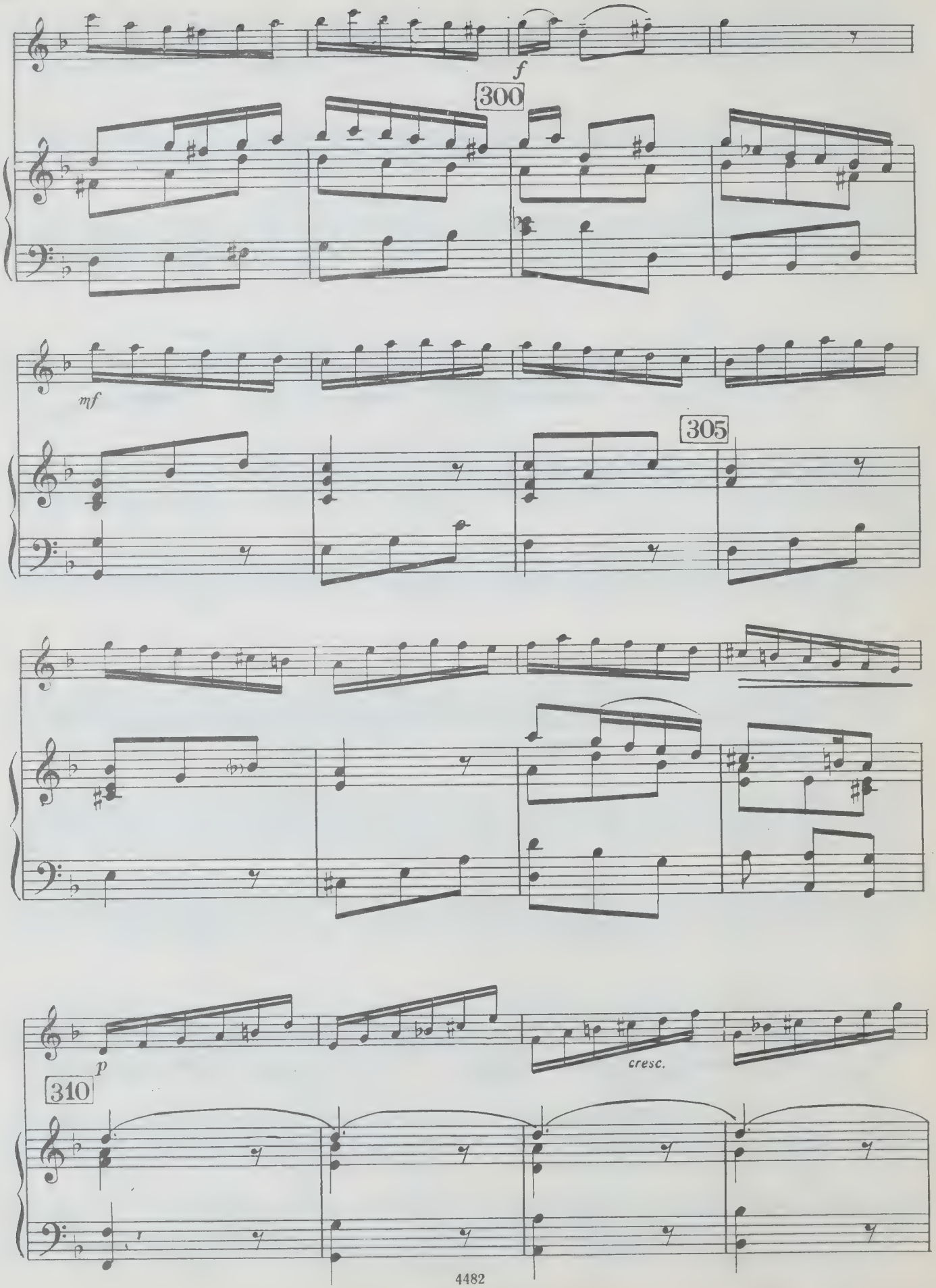
f
300
mf
305
p
cresc.
310

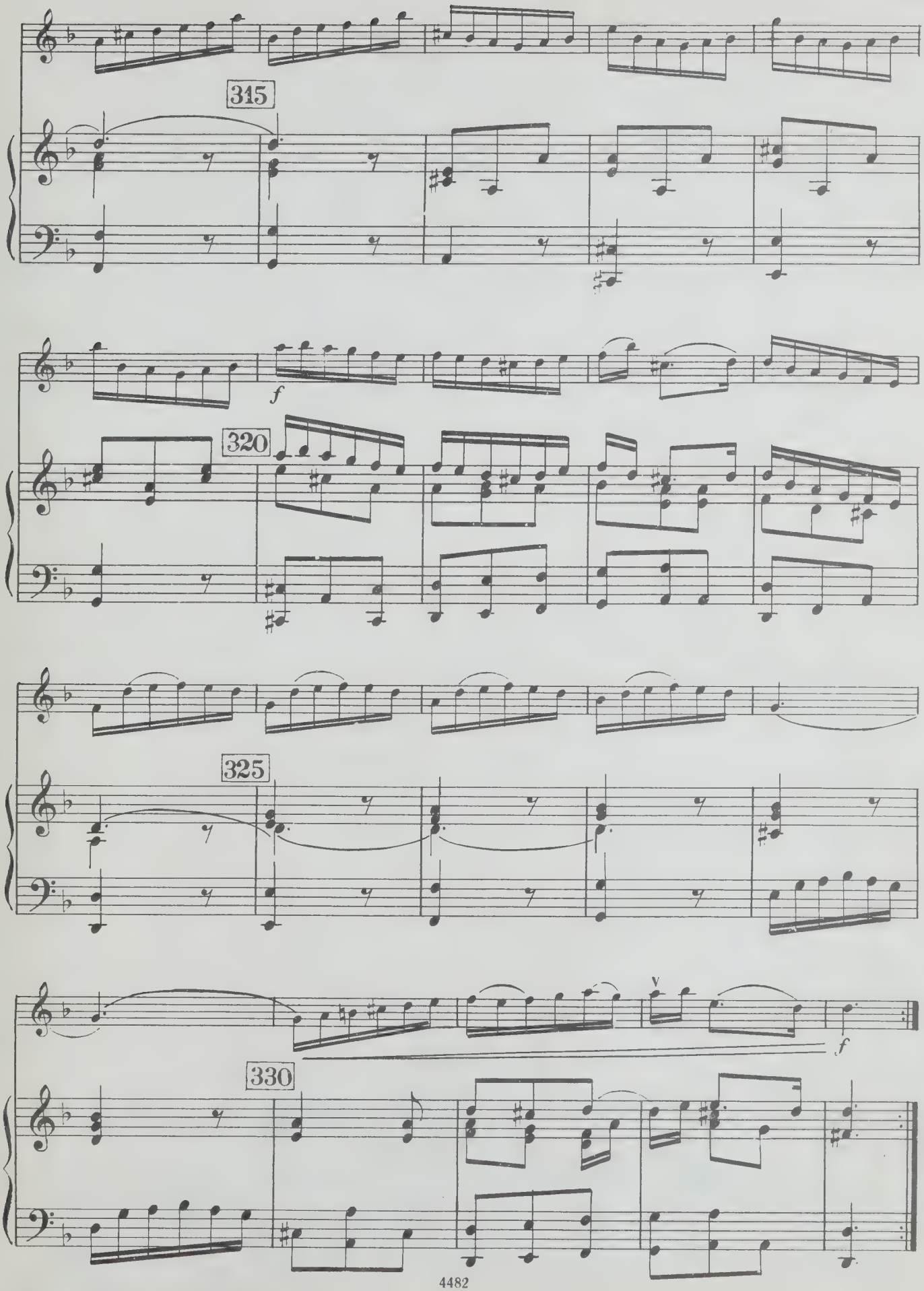
315
f
320
325
f
330

БАХ ИОГАНН СЕБАСТЬЯН

КОНЦЕРТ РЕ МИНОР ДЛЯ СКРИПКИ И ФОРТЕПИАНО

Редактор *Т. Ямпольский* Техн. редактор *Е. Кручинина*

Корректор *М. Ефименко*

Подписано к печати 31/VII-67 г. Формат бумаги 60×90 1/8. Печ. л. 5,75. Уч.-изд. л. 5,75. Тираж 5.300 экз. Изд. № 4482. Т. п. 67 г. № 1356. Зак. 1622. Цена 58 коп. Бум. № 1

Издательство «Музыка», Москва, набережная Мориса Тореза, 30

Московская типография № 17 Главполиграфпрома Государственного комитета Совета Министров СССР по печати, ул. Щипок, 18

58 к.

9—6—2

UNIVERSITY OF TORONTO
pt. 1
EDWARD JOHNSON
MUSIC LIBRARY

Скрипка

Скрипка

КОНЦЕРТ

ре минор

Редакция партии скрипки В. Староверова

И. С. БАХ
(1685—1750)

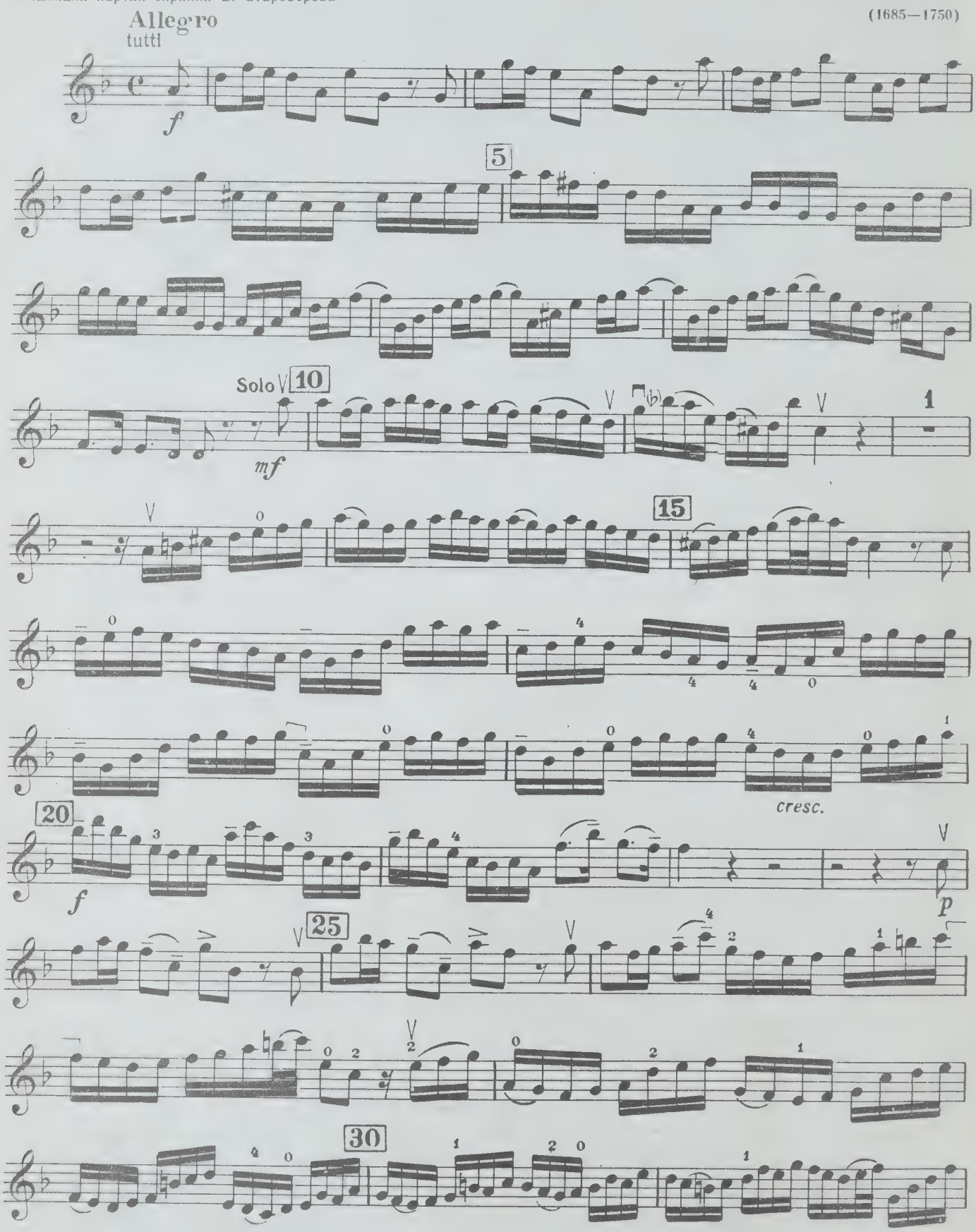

Скрипка

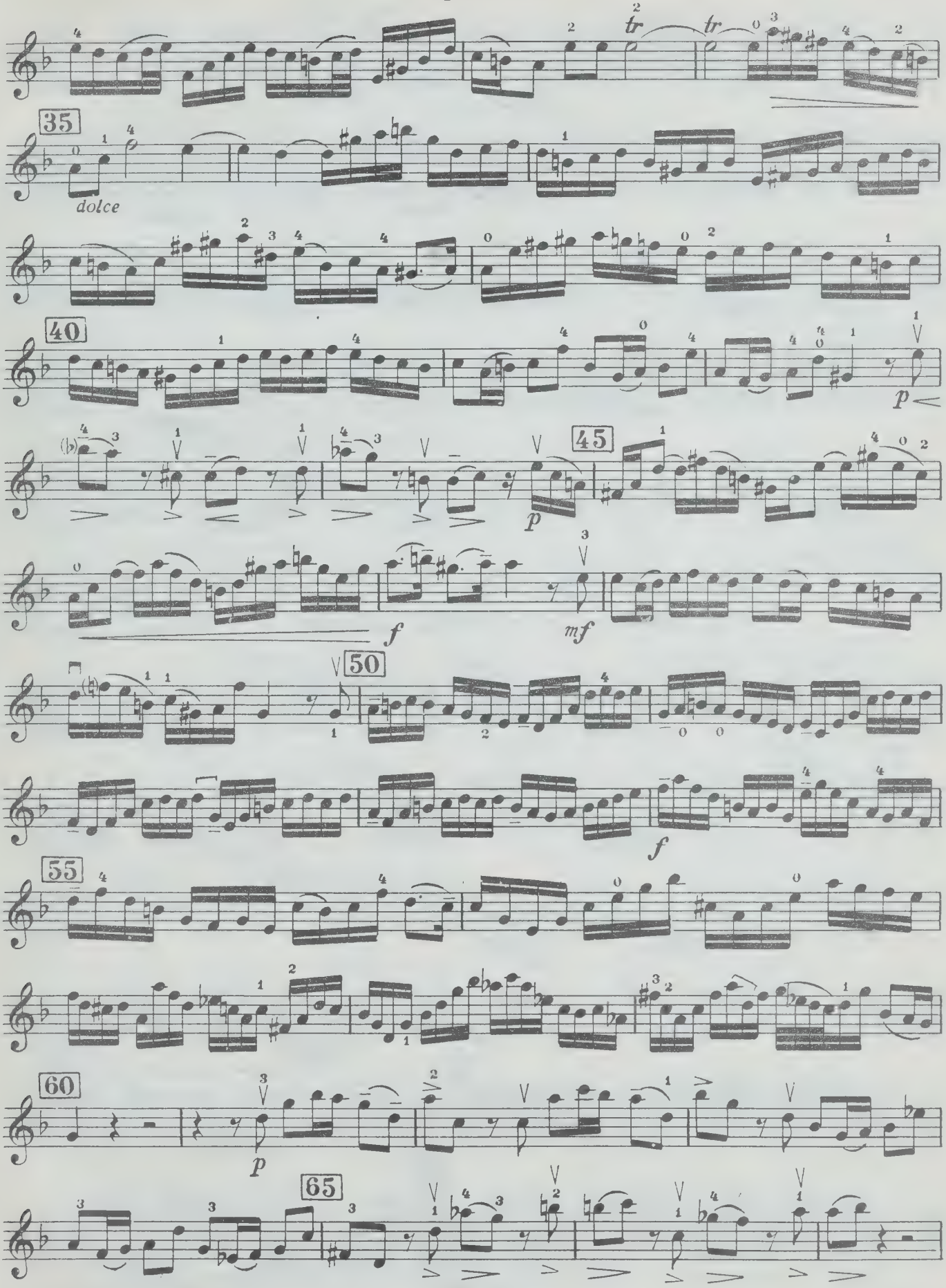

Скрипка

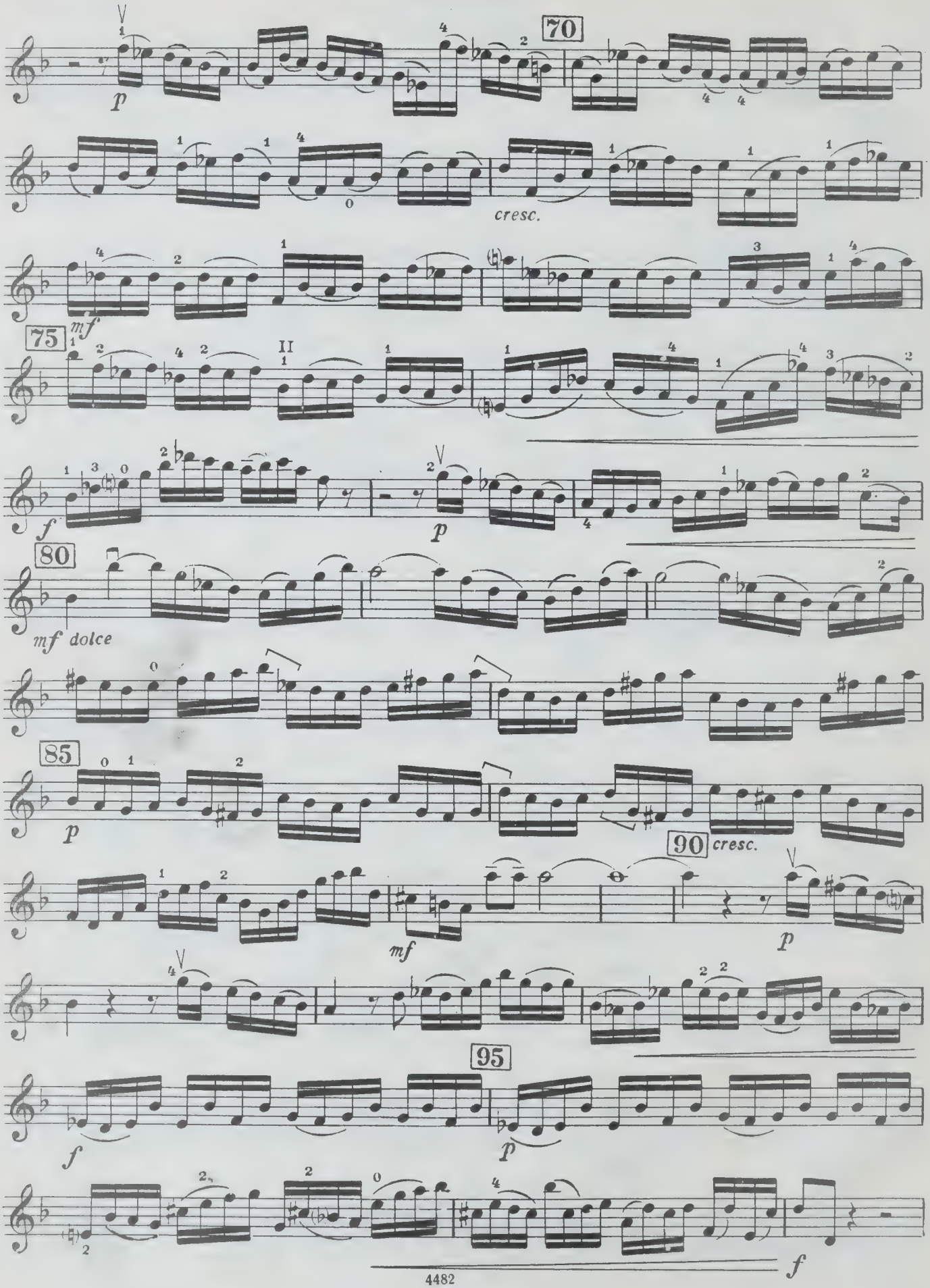

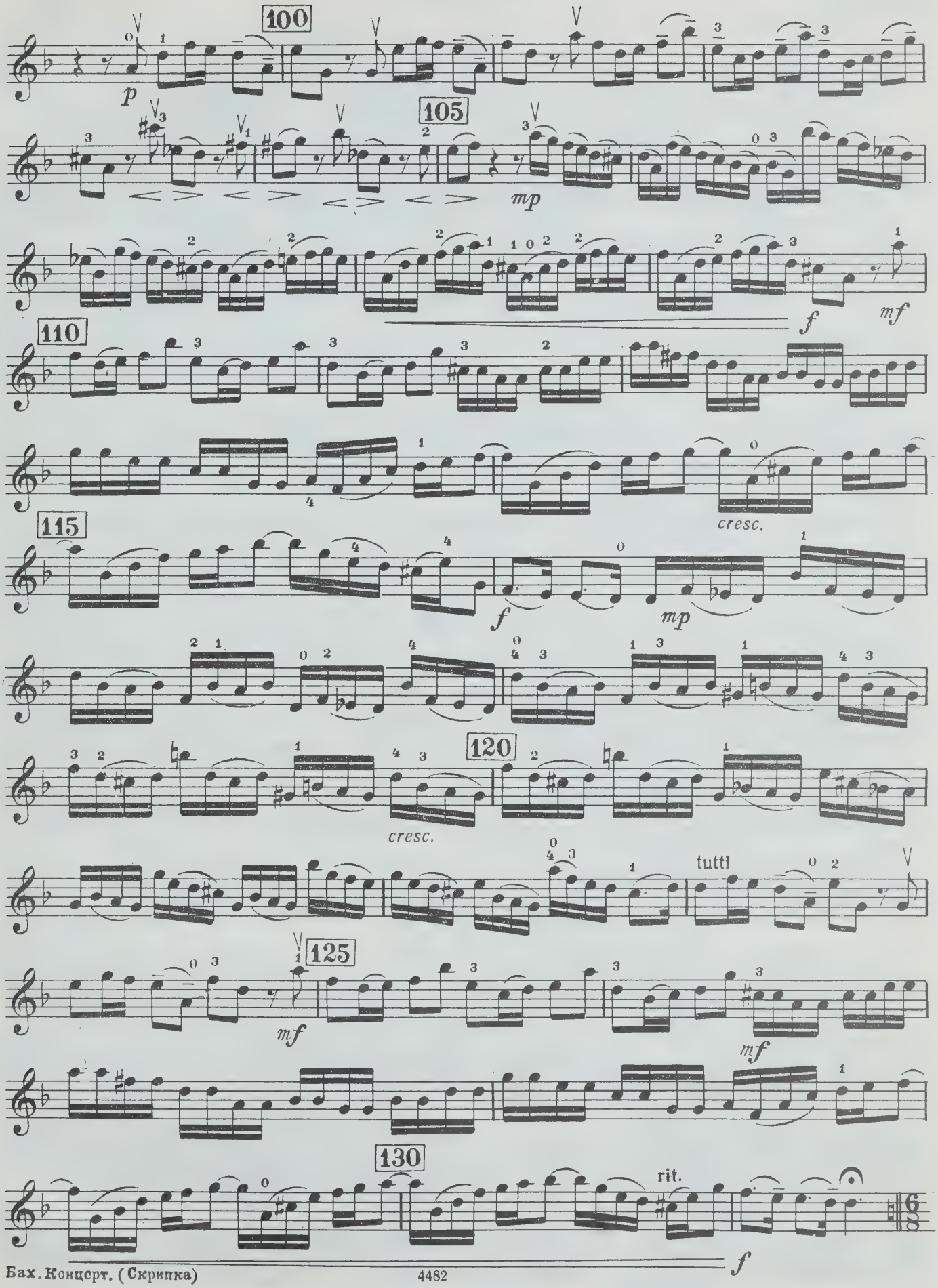
100
105
110
115
120
125
130
p
mp
f
mf
cresc.
tutti
rit.

Скрипка

Siciliana

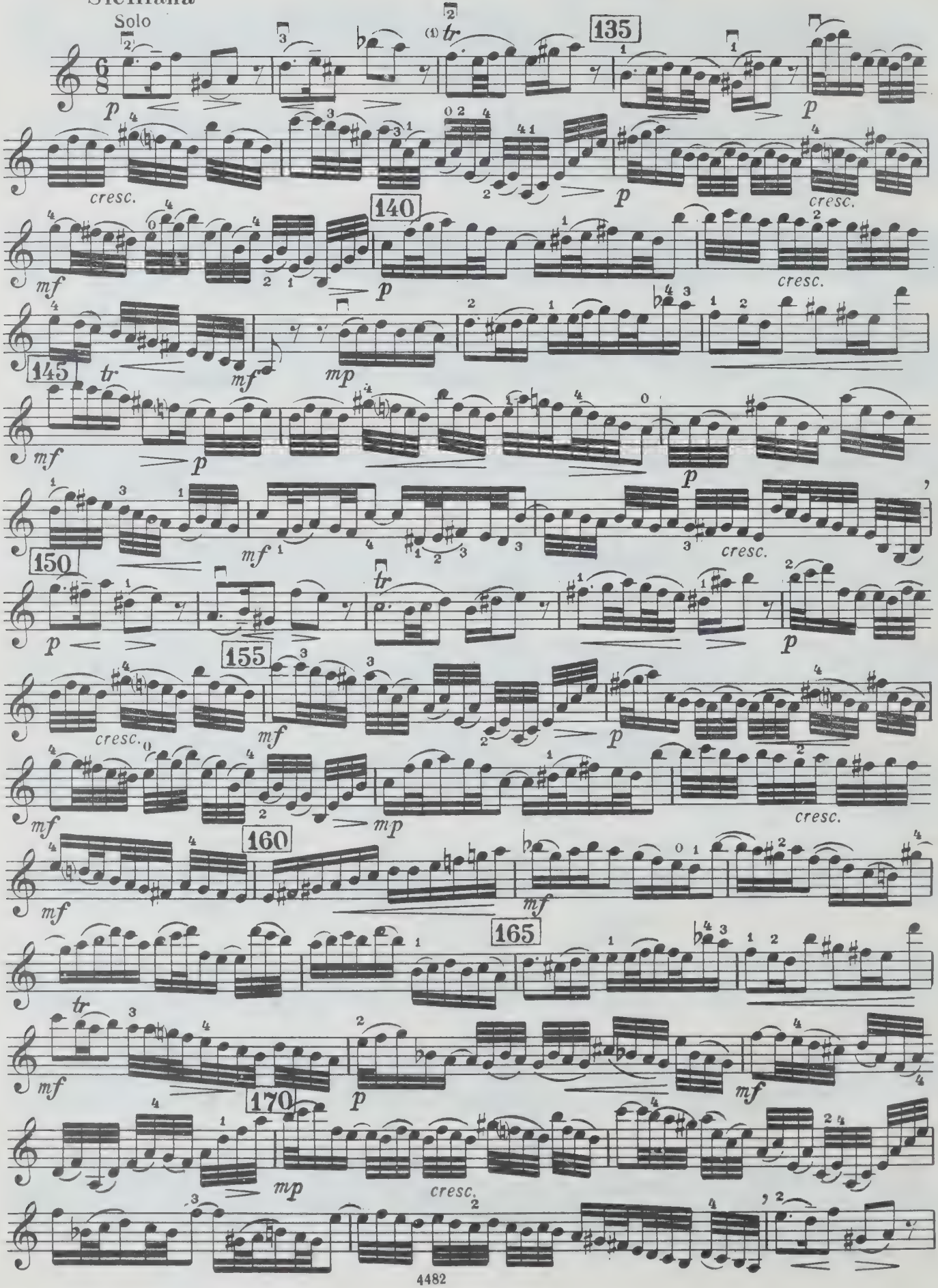

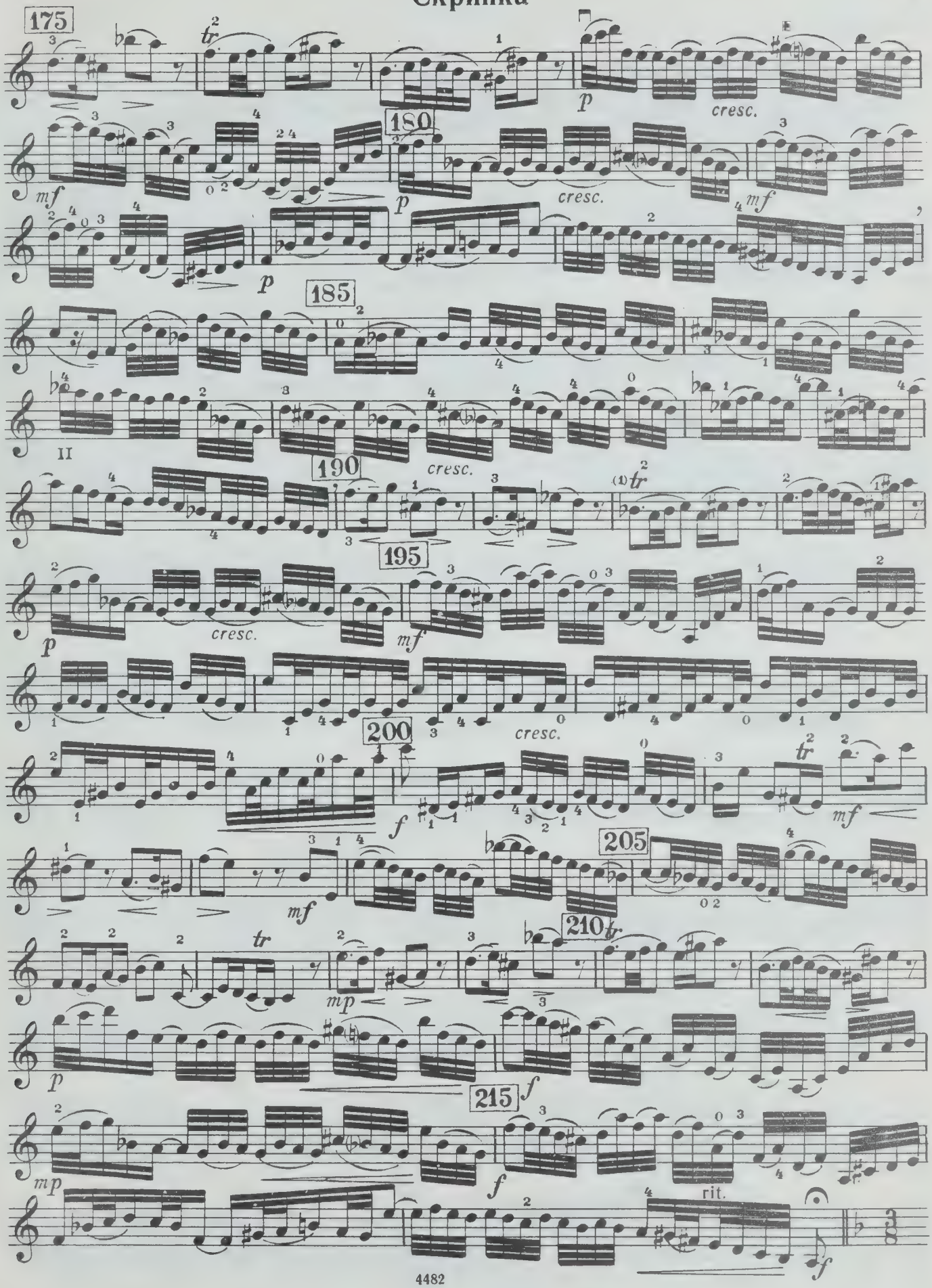
175
180
185
190
195
200
205
210
215
tr
p
cresc.
mf
mp
f
rit.

Скрипка

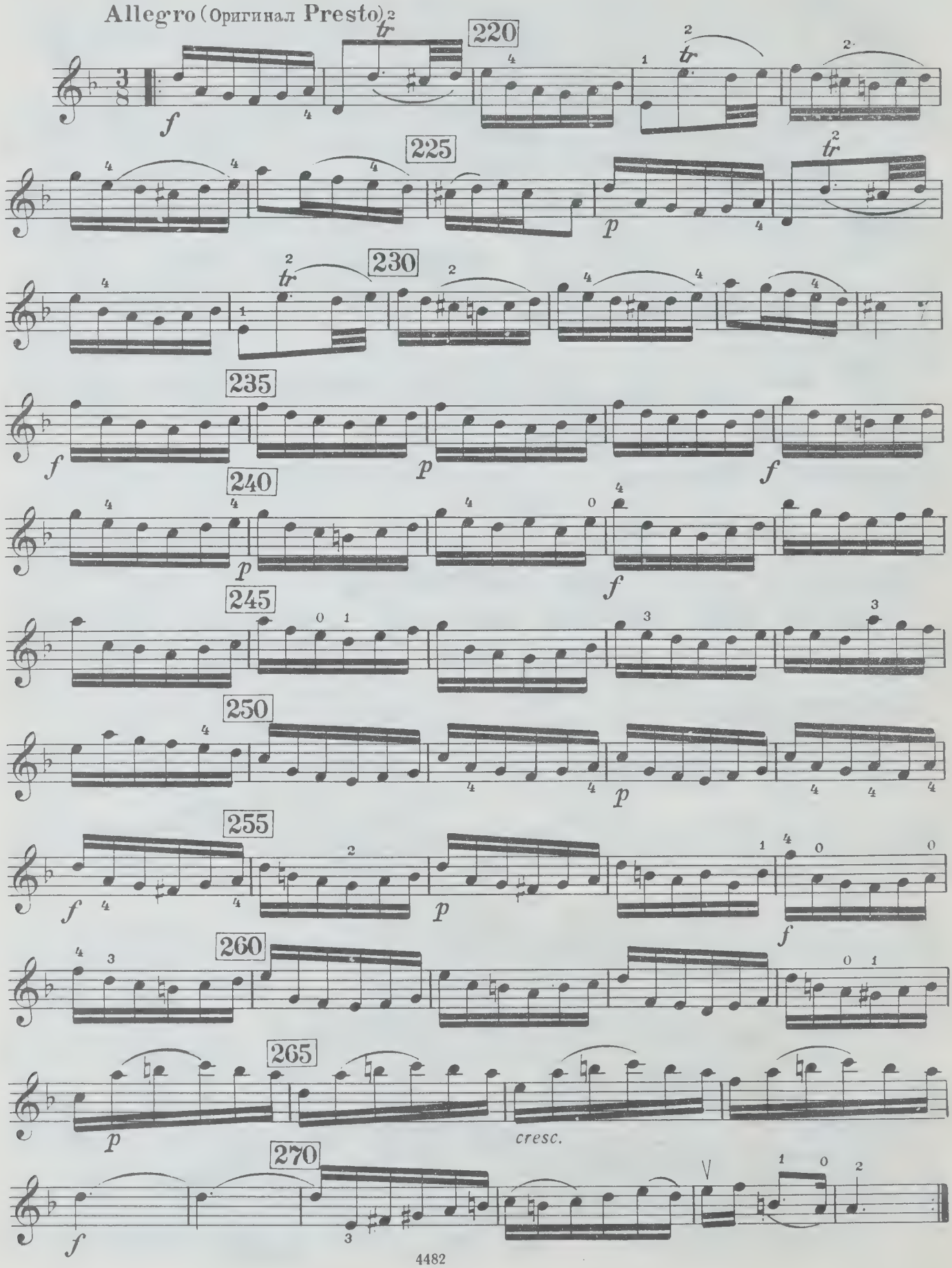
Allegro (Оригинал Presto)
220
225
230
235
240
245
250
255
260
265
270
cresc.

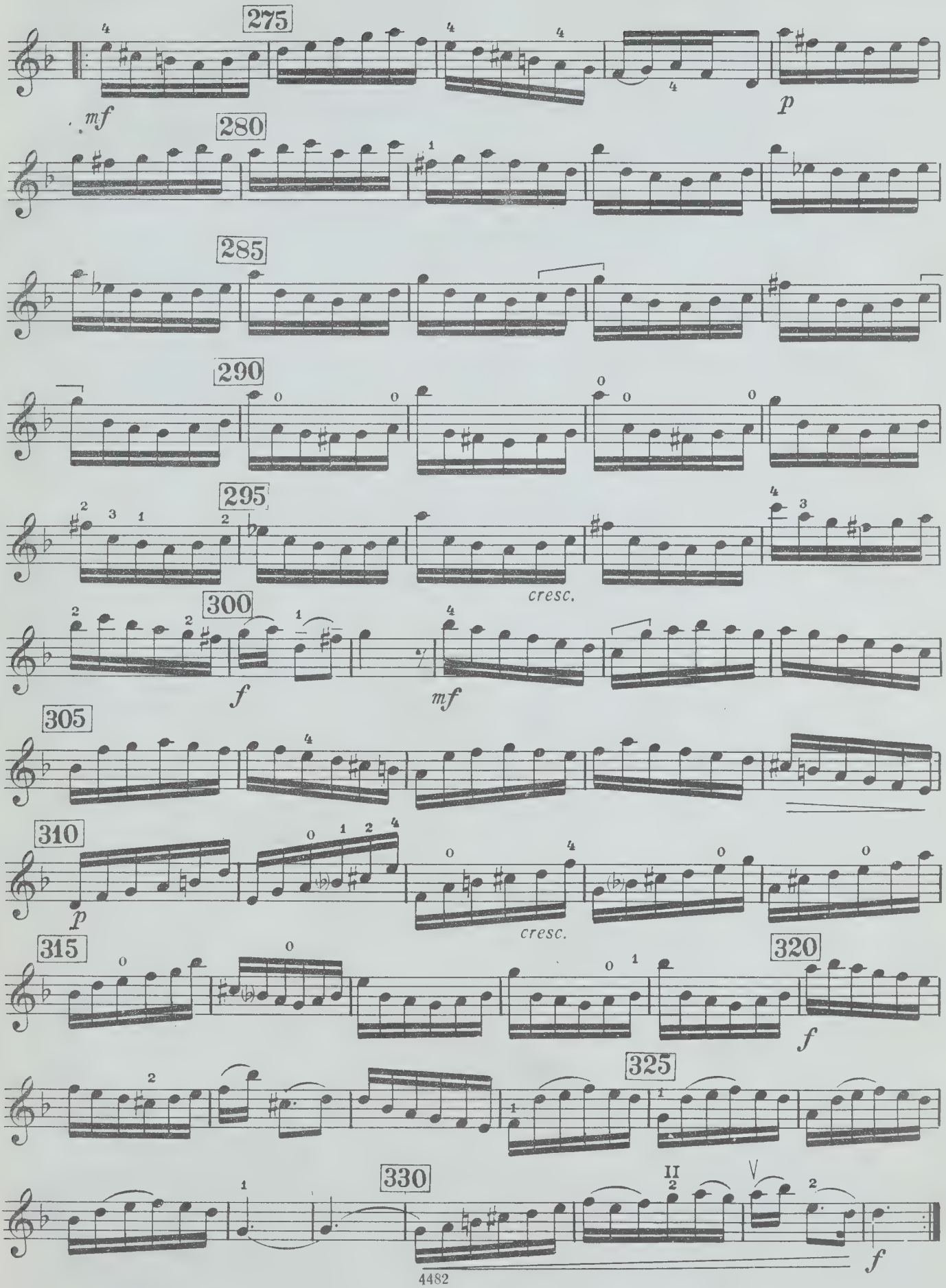
275
mf
p
280
285
290
295
cresc.
300
f
mf
305
310
p
cresc.
315
320
f
325
330
f

LIBRARY
JUN 4 1968
UNIVERSITY OF TORONTO

E.R. 19-12-68

M
223
B14
S.1059
M8
Music

Bach, Johann Sebastian
[Concerto, harpsichord & string orchestra, S. 1059, D minor; arr.]
Kontsert, re minor, dlia skripki i fortepiano

PLEASE DO NOT REMOVE
CARDS OR SLIPS FROM THIS POCKET

UNIVERSITY OF TORONTO LIBRARY

WHEN THIS BOOK WAS CHARGED OUT THE
FOLLOWING PARTS WERE IN THE POCKET:

1 part.

CIRCULATES ONLY WITH
ALL PERFORMING PARTS